

SS, 12th to 200 feet west of Crossing Meadow Drive

STP-U

PART A - GENERAL

ITEM #	DESCRIPTION	UNIT	TOTAL UNITS	UNIT COST	TOTAL COST
1	5.5" HMA PAVEMENT, ROLLED IN PLACE - OIL UPGRADE IN ASPHALT	TON	1,900	\$ 130.00	\$ 247,000.00
2	CRUSHED AGGREGATE BASE COURSE	TON	1,500	\$ 20.00	\$ 30,000.00
3	CONCRETE CURB & GUTTER	L.F.	50	\$ 45.00	\$ 2,250.00
4	CONCRETE CURB & GUTTER REMOVAL	L.F.	50	\$ 15.00	\$ 750.00
5	SIDEWALK - 6 INCH THICK	S.F.	600	\$ 15.00	\$ 9,000.00
6	SIDEWALK - REMOVAL	S.F.	600	\$ 3.00	\$ 1,800.00
7	CURB RAMP DETECTABLE WARNING FIELD	EACH	2	\$ 400.00	\$ 800.00
8	MANHOLE CASTING ADJUSTMENT	EACH	5	\$ 800.00	\$ 4,000.00
9	WATER VALVE BOX ADJUSTMENT	EACH	3	\$ 350.00	\$ 1,050.00
10	INLET PROTECTION	EACH	8	\$ 250.00	\$ 2,000.00
11	SILT FENCE	L.F.	1,500	\$ 3.00	\$ 4,500.00
12	MILL/PULVERIZE ASPHALT PAVEMENT	S.Y.	6,200	\$ 5.00	\$ 31,000.00
13	PAVEMENT LANE LINE MARKINGS	L.F.	4,500	\$ 2.50	\$ 11,250.00
14	PAVEMENT SYMBOL MARKINGS	EACH	3	\$ 300.00	\$ 900.00
15	GRADING - UNDERCUT(aggregate under base course item)	C.Y.	200	\$ 20.00	\$ 4,000.00
16	MARKING LINE - EPOXY - 4 INCH	L.F.	4,000	\$ 1.00	\$ 4,000.00
17	MARKING LINE - EPOXY - 8 INCH	L.F.	50	\$ 3.50	\$ 175.00
18	MARKING SYMBOL EPOXY	EACH	12	\$ 250.00	\$ 3,000.00
19	MARKING CROSSWALK - EPOXY	L.F.	60	\$ 11.00	\$ 660.00
20	CONSTRUCTION STAKING	L.S.	1	\$ 2,500.00	\$ 2,500.00
21	SIGNS	EACH	4	\$ 300.00	\$ 1,200.00
22	FIELD OFFICE	EACH	1	\$ 5,000.00	\$ 5,000.00

23	MOBILIZATION	EACH	1	\$ 25,000.00	\$	25,000.00
	TRAFFIC CONTROL - MAY INLCUDE					
24	DETOUR	L.S.	1	\$ 15,000.00	\$	15,000.00
				PART A SUBTOTAL =	\$	406,835.00
				15% CONTINGENCY =	\$	61,025.25
				2023 costs above, add 5% for 2024, 2025 & 2026 =	\$	70,179.04
				PROJECT ESTIMATE TOTAL =	\$	538,039.29

10/27/2023

County Road SS

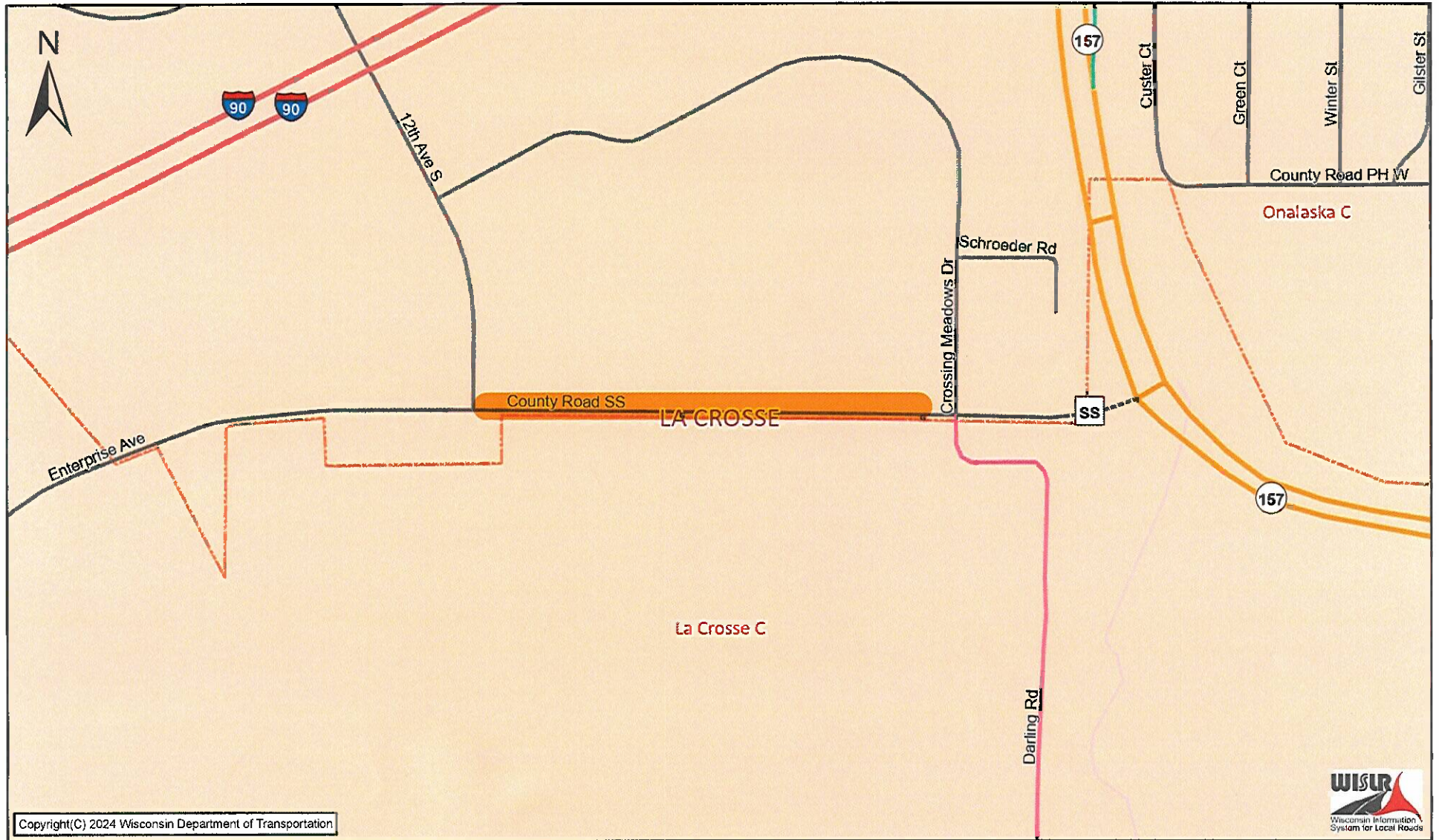

Copyright(C) 2024 Wisconsin Department of Transportation

The information contained in this data set and information produced from this dataset were created for the official use of the Wisconsin Department of Transportation (WisDOT). Any other use while not prohibited, is the sole responsibility of the user. WisDOT expressly disclaims all liability regarding fitness of use of the information for other than official WisDOT business. Map created on October 23, 2023

- | | | | | |
|----------------------------|-------------------------|---------------------|-----------------------|------------------------------|
| Railroads | STH Connecting Highways | Weigh Station | Local Roads | Cities/Villages/Towns |
| State Trunk Network | On-Off Ramp | County Roads | Municipal/Local Roads | City |
| Interstate Highway | Connector | County Trunk Hwy | Ineligible Roads | Village |
| USH Highway | Frontage Road | County Forest Roads | Rivers | Town |
| USH Connecting Highway | Wayside | Other County Roads | Lakes | Counties |
| State Trunk Highways | Rest Area | | | |