BEGIN PROJECT
STA. 10+00
USH 53
IDENTICAL POINTS
BABCOCK GENETICS INC.
LIG PROPERTIES, LLC.
SHIRLEY DUMMER
DUMMER FAMILY TRANSFER LLC.
DUMMER FAMILY ENTERPRISES, LLC.
THOMAS J. DUMMER TRUST
ROBERT A. DUMMER
DANIEL J. & JESSICA OVERTON
SHIRLEY DUMMER
DUMMER FAMILY TRANSFER LLC.
ALDEN W. DUMMER
JASON & KARLA DUMMER
BEAVER PROPERTIES, LLC.
LEO A. & MARIE E. DUMMER
BRADY FAMILY REVOCABLE LIVING TRUST
JUDITH I MCHUGH REVOCABLE TRUST
GUNDERSEN CLINIC LTD ACCOUNTING DEPARTMENT
PROPOSED C/L CTH KK
PROPOSED SLOPE INTERCEPTS
COULEE REGION RODEO CLUB INC.
XCEL ENERGY POWER STATION
DAIRYLAND POWER COOP POWER STATION
RICHARD J. KNUTSON TRUST
JUDITH K. KNUTSON TRUST
PAULDER PLACE (TF-LINE)
JOHN H. & KATHRYN A. HAMMOND
W & G STRUPP REAL ESTATE LLC.
STRUPP SANDBOX LLC.
EDWARD & DANE VANDYKER
VILLAGE OF HOLMEN
HOLMEN ROAD (C-LINE)
PETER DOBBS
JANET M. KLOPPENBURG
PRAIRIE HEIGHTS SUBDIVISION
CENTRAL STATE CONSTRUCTION LLC.
MEADOW ESTATES SUBDIVISION
VILLAGE OF HOLMEN

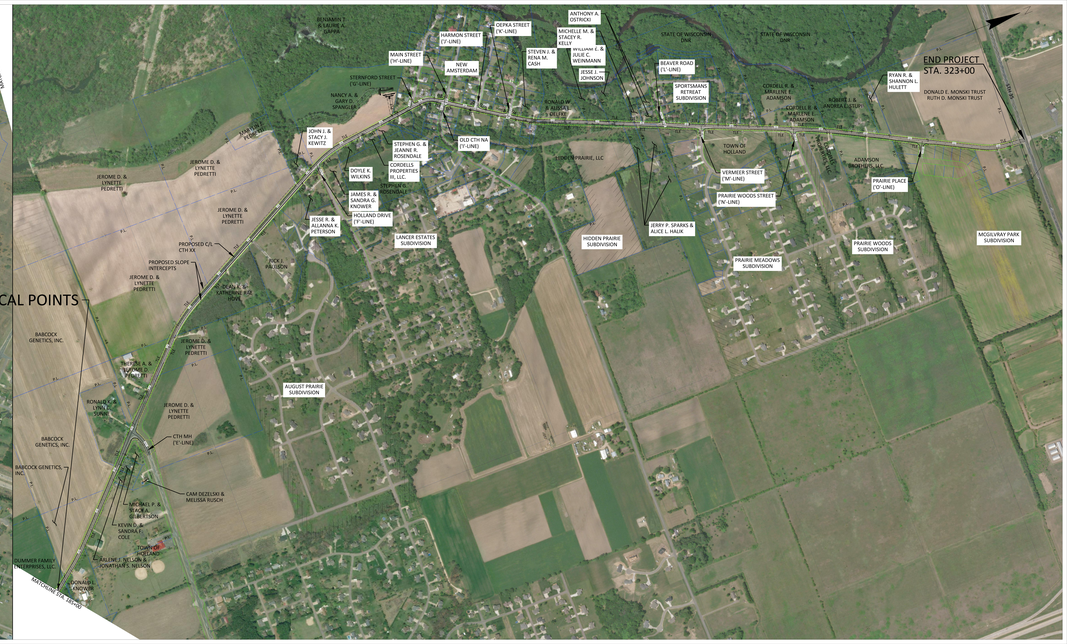
END PROJECT
STA. 323+00
BENJAMIN T. & LINE A. GAPPA
HARMON STREET (EF-LINE)
OEPKA STREET (K'-LINE)
ANTHONY A. OSTROCH
MICHELLE M. & STACEY R. KELLY
MAIN STREET (W'-LINE)
NEW AMSTERDAM
STEVEN JR. & BENA M. GOSH
WILLIAM J. & JULIE C. WERNMANN
JESSE J. & JOHNSON
STATE OF WISCONSIN DNR
BEAVER ROAD (E'-LINE)
SPORTSMANS RETREAT SUBDIVISION
STERNFORD STREET (U-LINE)
NANCY A. & GARY D. SPANGLER
RONALD & JUDITH KEUTZER
JOHN J. & STACY J. KEWITZ
STEPHEN G. & JEANNE R. ROSENDALE
OLD CTH NA (T-LINE)
DOYLE K. WILKINS
CORDELLS PROPERTIES III, LLC.
TRIPLINE ROSENDALE PROPERTIES LLC.
JAMES A. & SANDRA G. KNOWER
JESSE R. & ALLANNA K. PETERSON
HOLLAND DRIVE (T'-LINE)
LANGER ESTATES SUBDIVISION
STONE PRAIRIE, LLC
CORDELLE & ADAMSON LLC.
CORTELLE & MAJESTIC LLC. TRUSTEE
ROBERT & ANDREA ELLIS
RYAN R. & SHANNON L. HULETT
DONALD E. MONSKI TRUST
RUTH D. MONSKI TRUST
TOWN OF HOLLAND
VERMEER STREET (W'-LINE)
PRAIRIE WOODS STREET (N'-LINE)
ADAMSON SUBDIVISION
PRAIRIE PLACE (O'-LINE)
PRAIRIE WOODS SUBDIVISION
MCGELVRAY PARK SUBDIVISION
JERRY P. SPARKS & ALICE L. HAUK
HIDDEN PRAIRIE SUBDIVISION
PRAIRIE MEADOWS SUBDIVISION
JEROME D. & LYNETTE PEDRETTI
PROPOSED C/L CTH KK
PROPOSED SLOPE INTERCEPTS
JACK J. & FRA. LOBOW
JOHN A. & SUNDRING FOR HOME
AUGUST PRAIRIE SUBDIVISION
BABCOCK GENETICS, INC.
RONALD & LYNN J. HAUK
CTH MH (T'-LINE)
CAM DEZELSKI & MELISSA RUSCH
MICHAEL P. & MEACHA M. BEATSON
KEVIN D. & SANDRA K. COLE
JONATHAN & HALLIE J. SELLAND
DUMMER FAMILY ENTERPRISES LLC.
DONALD & LINDA