

# CONTRACT TIME FOR COMPLETION

Wisconsin Department of Transportation DT1923 04/2022

**Project ID** 7269-00-71  
**Work Type** Bridge Replacement

**Highway** Casberg Coulee Road  
**County** La Crosse

**Project Title** Long Coulee Creek Bridge B-32-0095  
**Project Limits** T Holland, Casberg Coulee Road

**Date of Letting** August 13, 2024  
**Probable Date of Beginning** September 24, 2024

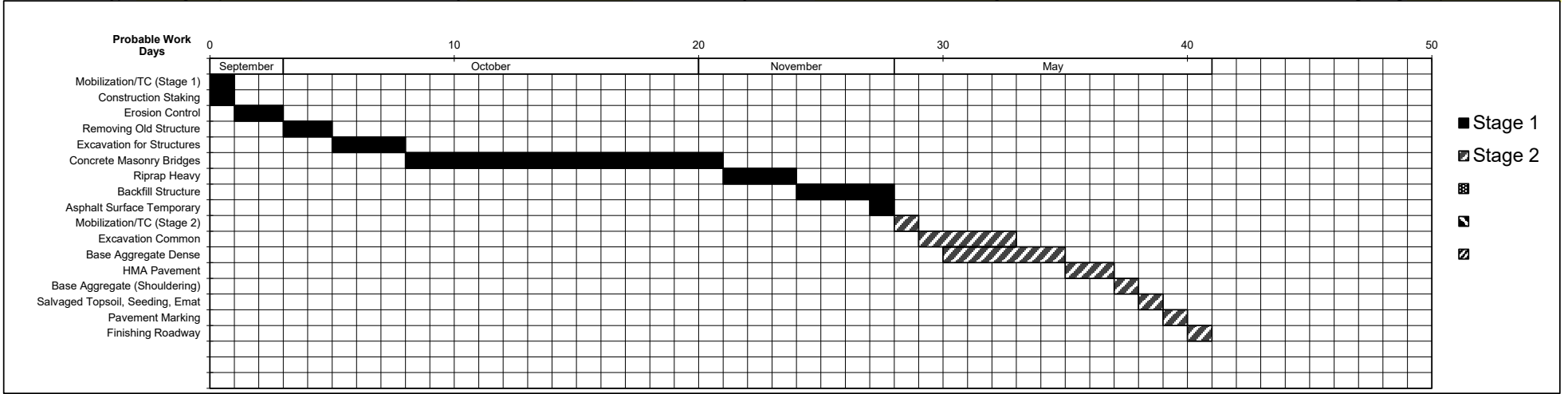

## ITEM ANALYSIS

Item	Contract Quantity per Stage					Total Quantity	Unit	Production Rate	Working Days (per Stage)	Stage 1		Stage 2									
	Stage 1	Stage 2	0	0	0					Begin	End	Begin	End	Begin	End	Begin	End	Begin	End	Begin	End
	Mobilization/TC (Stage 1)	1									1	DAYS	1	1 / / / / /	0	1					
Construction Staking	1					1	DAYS	1	1 / / / / /	0	1										
Erosion Control	1					1	DAYS	0.5	2 / / / / /	1	3										
Removing Old Structure	1					1	EACH	0.5	2 / / / / /	3	5										
Excavation for Structures	1					1	EACH	0.4	3 / / / / /	5	8										
Concrete Masonry Bridges	244					244	CY	20	13 / / / / /	8	21										
Riprap Heavy	210					210	CY	80	3 / / / / /	21	24										
Backfill Structure	930					930	TON	250	4 / / / / /	24	28										
Asphalt Surface Temporary	10					10	TON	10	1 / / / / /	27	28										
Mobilization/TC (Stage 2)		1				1	EACH	1	/ / 1 / / / /			28	29								
Excavation Common		2,014				2,014	CY	600	/ / 4 / / / /			29	33								
Base Aggregate Dense		3,320				3,320	TON	700	/ / 5 / / / /			30	35								
HMA Pavement		410				410	TON	250	/ / 2 / / / /			35	37								
Base Aggregate (Shouldering)		155				155	TON	390	/ / 1 / / / /			37	38								
Salvaged Topsoil, Seeding, Emat		2,596				2,596	LF	3000	/ / 1 / / / /			38	39								
Pavement Marking		625				625	SY	1000	/ / 1 / / / /			39	40								
Finishing Roadway		1				1	EACH	1	/ / 1 / / / /			40	41								

Month	Date		Days			Possible Work Days	Additional Work Days Modifier	Adjusted Possible Work Days	Probable Work Days		
	Begin	End	Month	Total	Holiday				%	Month	Total
			0	0		0		0	0	0	
September	9/24/2024	9/30/2024	7	7	1	4		4	80	3	3
October	10/1/2024	10/31/2024	31	38	0	23		23	73	17	20
November	11/1/2024	11/15/2024	15	53		11		11	70	8	28
May	5/1/2025	5/22/2025	22	75	0	16		16	80	13	41
			0	75		0		0		0	41
			0	75		0		0		0	41
			0	75		0		0		0	41
			0	75		0		0		0	41
			0	75		0		0		0	41
			0	75		0		0		0	41

Note: Chart is based on the assumption of work not occurring on weekends or holidays. If work is expected to occur on these days, adjust Possible Work Days by adding days to the Additional Work Days Modifier column. See FDM 19-10-30.

**REMARKS**  
Bridge needs to be completed before winter shutdown. Interim completion date of November 15, 2024. Roadway work to occur in spring.

Contract Work Type			Prepared By
<input type="checkbox"/> Calendar Day		75	SEH
<input type="checkbox"/> Working Day		41	
<input checked="" type="checkbox"/> Completion Date		May 22, 2025	