

PROGRESS SCHEDULE

DT1997 2/2006 (Replaces EC707)

Wisconsin Department of Transportation

Page 1 of 1

Project ID 7272-00-72		Name of Road Mohican Trail		County LaCrosse	Hwy. No. Loc Str	Contractor Concrete Structures Inc.	
Contract Time 50 <input checked="" type="checkbox"/> Working Days <input type="checkbox"/> Calendar Days		or Completion Date of		Estimated Start Date March 17	Estimated Completion Date May 29	Prepared By WPR	Date 1-22-25

1. The contractor shall submit a copy of the progress schedule to the Region's Project Manager prior to beginning work and 14 days prior to the preconstruction conference. At any time the work falls behind schedule, the Contractor shall submit a revised schedule, if requested by the Engineer.

2. Bar graphs shall be drawn chronologically in the sequence the work will be performed to depict the progress schedule. On working day contracts, the controlling item must be identified.

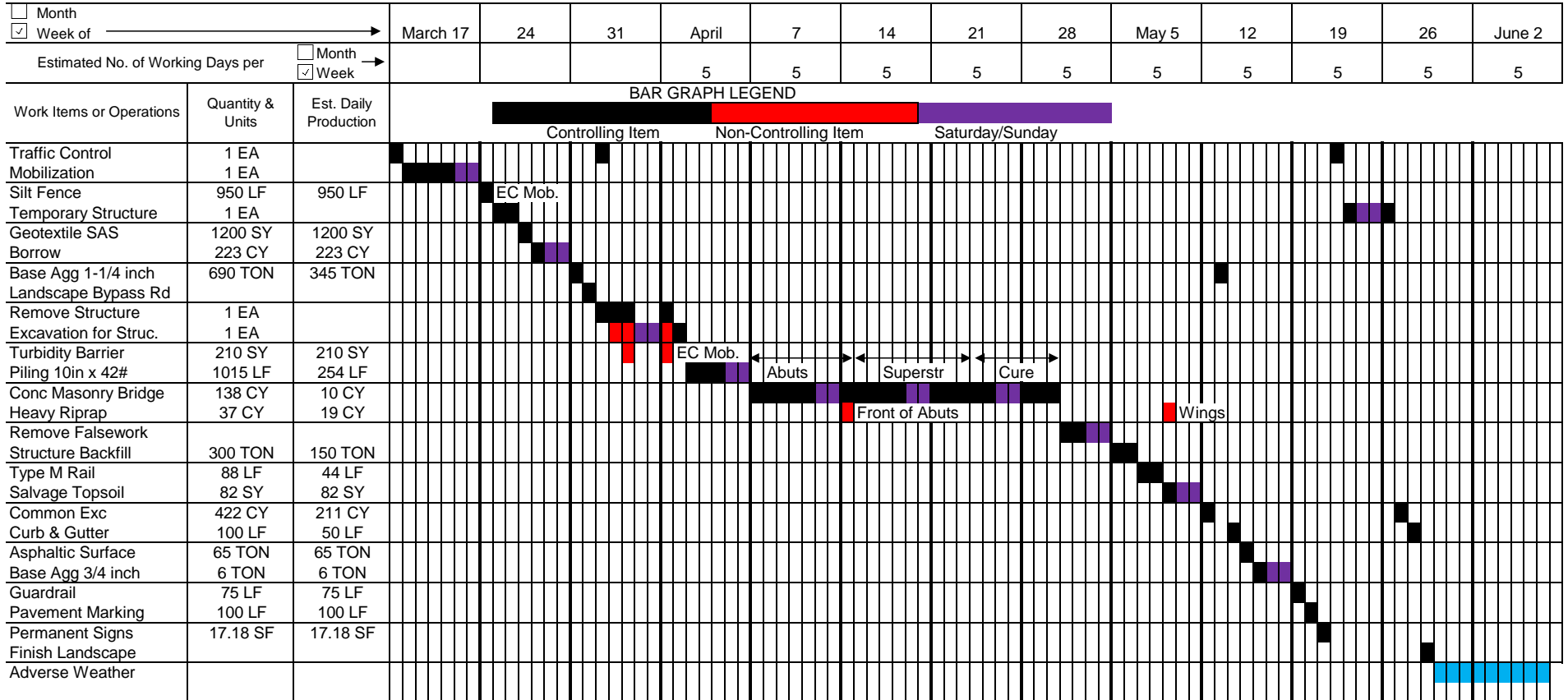

INSTRUCTIONS

DT1997

- 1 **General.** A comprehensive progress schedule can be a valuable asset to the contractor as well as to the engineer in identifying, at an early date, a rate of progress which will not result in completion within the contract time. In working day contracts, the progress schedule is also necessary to determine the controlling item for which to charge working days. Therefore, the contractor shall prepare the progress schedule so that it will accurately reflect the sequence of operations and realistic production rates for the various items of work.
- 2 **Controlling Item.** The controlling item is one which must be partially or wholly completed to permit progress essential for the completion of the work within the contract time. The contractor shall identify, by using the legend shown on the front of the form, which item is controlling at any time. The controlling item may be a bid item or a portion of bid item (such as at a particular location), or it may be an operation, such as painting or clean-up. An item may be controlling for a period, then be noncontrolling for a time, then again become controlling.
- 3 **Estimated Working Days Per Month.** This will vary depending on the type of work and the time of the year.
- 4 **Estimated Daily Production.** The value entered in this column should be the daily rate of production proposed by the contractor during each period that the item is controlling.