



# La Crosse Area Planning Committee

*Metropolitan Planning Organization*

*Serving the La Crosse/La Crescent Urbanized Area*

Bob Gollnik, Executive Director      Erin Duffer, Transportation Planner  
 La Crosse County Administrative Center  
 212 6<sup>th</sup> Street North ☐ Room 1600 ☐ La Crosse, WI 54601  
 PH: 608.785.5977    Website: [www.lacrossecounty.org/mpo](http://www.lacrossecounty.org/mpo)

## LA CROSSE COUNTY NOTICE OF MEETING

<b>COMMITTEE OR BOARD:</b>	<b>LA CROSSE AREA PLANNING COMMITTEE</b>
<b>DATE OF MEETING:</b>	<b>WEDNESDAY, May 15, 2024</b>
<b>MEETING PLACE:</b>	<b>ROOM 1107 ADMINISTRATIVE CENTER 212 6<sup>TH</sup> STREET N, LA CROSSE, WI 54601</b> THE MEETING WILL BE HELD IN PERSON WITH THE OPTION TO ATTEND VIRTUALLY VIA TEAMS – SEE MEETING ACCESS/MONITORING INSTRUCTIONS DETAILED BELOW
<b>TIME OF MEETING:</b>	<b>4:30 P.M.</b>
<b>PURPOSE OF MEETING:</b>	<b>Bi-Monthly Meeting</b>
1.	Call to Order and Roll Call
2.	Public comment (5 minutes time limit per comment)
3.	Approval of <a href="#">minutes</a> of the March 20, 2024, LAPC meeting
4.	Approval of Supporting the Designation of the Mississippi River Trail Within the Limits of LAPC’s Metropolitan Planning Area (MPA) – <i>Resolution 3-2024</i>
5.	Approval of <a href="#">2024-2027 Transportation Improvement Program (TIP)</a> Amendment – <i>Resolution 4-2024</i>
6.	WisDOT TAP Redistribution Submittals <ul style="list-style-type: none"> <li>• Town of Shelby/City of La Crosse – 14/61 Sidewalk Improvements</li> <li>• Village of West Salem – Crosswalk Improvements</li> <li>• City of La Crosse DriftBike Stations</li> </ul>
7.	Metropolitan Transportation Plan Survey and Outreach
8.	Discussion and Approval of recruiting a third FTE to LAPC staff in CY 2024.
9.	Discuss and Approve interim June Policy Board meeting (hybrid option)
9.	Directors Report <ul style="list-style-type: none"> <li>○ Borealis Service – Inaugural event</li> <li>○ SS4A Submittal – Comprehensive Safety Action Plan</li> <li>○ MnDOT State Rail Plan TAC/PAC</li> <li>○ Harbor Commission and Northern Grain Belt Ports</li> <li>○ Update on Dues Letters</li> <li>○ Miovision Update</li> <li>○ Rail Safety Week/Operation Lifesaver Event – September 2024</li> </ul>
10.	Staff Report <ul style="list-style-type: none"> <li>○ APA National Conference</li> <li>○ Performance Measures and Analysis</li> <li>○ MPO administration (i.e., TIP, MTP, technical assistance, etc.)</li> </ul>
11.	Future Agenda Items -MTP Update -TIP Document Amendment
12.	Member Updates or Requests
13.	Next Regular Meeting of LAPC: Wednesday, July 17, 2024
14.	Adjourn

**Public Access: Any person may access/monitor the meeting utilizing options on the following page.**



# La Crosse Area Planning Committee

Metropolitan Planning Organization

Serving the La Crosse/La Crescent Urbanized Area

Bob Gollnik, Executive Director      Erin Duffer, Transportation Planner

La Crosse County Administrative Center

212 6<sup>th</sup> Street North ☎ Room 1600 ☎ La Crosse, WI 54601

PH: 608.785.5977      Website: [www.lacrossecounty.org/mpo](http://www.lacrossecounty.org/mpo)

## MEETING ACCESS/MONITORING INSTRUCTIONS:

**Option 1: Use the link below to join the TEAMS meeting on your desktop/laptop/phone to stream audio, video or both. If you do not have TEAMS on your desktop/laptop/phone, after you activate the link “Click here to join the meeting” you will have to follow several prompts to join the meeting.**

### [Join the meeting now](#)

Meeting ID: 286 530 390 168

Passcode: eDpaRw

### Option 2: Dial-in by phone.

[+1 262-683-8845,,323702521#](tel:+12626838845323702521) United States, Kenosha

[Find a local number](#)

Phone conference ID: 323 702 521#

For organizers: [Meeting options](#) | [Reset dial-in PIN](#)

---

*If you need assistance accessing or participating in this meeting, please contact LAPC staff as soon as possible by phone at 608-785-5597, by email at [eduffer@lacrossecounty.org](mailto:eduffer@lacrossecounty.org), or in person at 212 6<sup>th</sup> St N, Room 1600, La Crosse, WI 54601.*

*Yog tias koj xav tau kev pabcuam kom nkag mus lossis koom nrog hauv lub rooj sib tham no, thov hu rau LAPC cov neeg ua haujlwm kom sai li sai tau hauv xovtooj ntawm 608-785-5597, lossis email rau [eduffer@lacrossecounty.org](mailto:eduffer@lacrossecounty.org), lossis tus kheej rau 212 6<sup>th</sup> St N, Room 1600, La Crosse, WI 54601.*

*Si necesita ayuda para acceder o participar en esta reunión, comuníquese con el personal de LAPC lo antes posible por teléfono al 608-785-5597, por correo electrónico a [eduffer@lacrossecounty.org](mailto:eduffer@lacrossecounty.org), o en persona en 212 6<sup>th</sup> St N, Room 1600, La Crosse, WI 54601.*

## NOTICES FAXED/MAILED TO:

### NEWS MEDIA

La Crosse Tribune

Other Media

### OTHERS

LAPC Technical Committees

Public Participation Process List

### DEPARTMENTS

County Administrator

Corporation Counsel

County Clerk

Facilities

### COMMITTEE MEMBERS

Patrick Barlow, Chair

Tim Candahl, Vice Chair

Tina Tryggestad

Mitch Reynolds/Barb Janssen

Scott Schumacher

Mike Poellinger

Steve Elsen/Dean Taylor

Stan Hauser/Jerry Monti

Dan Kapanke

Kim Smith

Bob Stupi

**MEMBERS:** If unable to attend, please contact Bob Gollnik, MPO Executive Director at 608-785-5977.

**\*PUBLIC COMMENT:** The Committee may receive information from the public, but the Committee reserves the right to limit the time that the public may comment and the degree to which members of the public may participate in the meeting.

**PERSONS WITH DISABILITY:** If you need accommodation to access/monitor this meeting, please contact the County Clerk's Office at 608-785-9581 as soon as possible.

The LAPC reserves the right to reconsider issues taken up at previous meetings. Documents are emailed and/or mailed to LAPC Policy Board members; please contact the LAPC office to obtain copies. If you have a disability and need assistance participating in this meeting, please contact Erin Duffer at 608-785-5597 or at [eduffer@lacrossecounty.org](mailto:eduffer@lacrossecounty.org) as soon as possible in advance of the meeting.

**DATE NOTICE FAXED/MAILED/POSTED: May 8, 2024**

**This meeting may be recorded and any such recording is subject to Disclosure under the Wisconsin Open Records Law**



# La Crosse Area Planning Committee

Metropolitan Planning Organization  
Serving the La Crosse/La Crescent Urbanized Area

Bob Gollnik, Director  
Erin Duffer, Transportation Planner  
La Crosse County Administrative Center  
212 6<sup>th</sup> Street North ☐ Room 2300 ☐ La Crosse, WI 54601  
PH: 608.785.5977 Website: [www.lacrossecounty.org/mpo](http://www.lacrossecounty.org/mpo)

## LA CROSSE AREA PLANNING COMMITTEE MINUTES OF MARCH 20, 2024 Held in person and via Microsoft Teams

<b>MEMBERS PRESENT:</b>	Patrick Barlow, Stan Hauser, Barb Jansen, Monica Kruse, Kim Smith, Bob Stupi, Steve Elsen, Mike Poellinger, Dan Kapanke, Scott Schumacher
<b>MEMBERS EXCUSED:</b>	Tim Candahl, Dan Kapanke
<b>OTHERS PRESENT:</b>	Erin Klar (Recorder), Brad W., Gavin (Tribune), Larry Kirch, Chelsea Bolden, Nikki Kvam, Jenna Dinkel, Kathleen Stewart, Jane Klekamp, Erin Duffer, Bob Gollnik, Justin Scott

### CALL TO ORDER

Chair Patrick Barlow called the meeting to order at 4:30 p.m. Roll call was taken, and a quorum was called.

**PUBLIC COMMENT:** None.

### APPROVAL OF MINUTES OF THE JANUARY 17, 2024 LAPC MEETING

**MOTION** by Poellinger/Hauser to approve the minutes of the January 17, 2024 La Crosse Area Planning Committee meeting. **Motion carried unanimously; two excused (Candahl, Kapanke).**

### PRESENTATION: WISDOT RAIL CORRIDOR PEDESTRIAN CROSSING STUDY

Justin Scott from SRF Consulting presented on the Bicycle/Pedestrian Railroad Crossing Safety Action Plan. Focus group in La Crosse on April 3<sup>rd</sup> from 9 to 10 am.

### APPROVAL OF 2024-2027 TRANSPORTATION IMPROVEMENT PROGRAM (TIP AMENDMENT) – Resolution 2-24

the La Crosse Area Planning Committee approved the 2024-2027 TIP on November 15, 2023. One project has been added to the TIP Project: 243-24-015 Town of Shelby, Losey Boulevard (BNSF RR Xing 079827S), Geometric Improvements, Design Anticipated in 2024, Construction Not Currently Scheduled or Obligated. Since adoption of the TIP Document, page 26, Table 12, Public Transit Safety Plan (PTASP) has been updated to include 2024 targets for La Crosse MTU and the Onalaska Shared Ride.

**MOTION** by Poellinger/Stupi to approve. **Motion carried unanimously; two excused (Candahl, Kapanke).**

### SS4A APPLICATION OVERVIEW AND APPROVAL

There is a grant that the MPO would like to apply for regarding Safe Streets and Roads for All. There will be a 20% match required from MPO. **MOTION** by Poellinger/Hauser to approve. **Motion carried unanimously; two excused (Candahl, Kapanke).**



# La Crosse Area Planning Committee

*Metropolitan Planning Organization*

*Serving the La Crosse/La Crescent Urbanized Area*

Bob Gollnik, Director

Erin Duffer, Transportation Planner

La Crosse County Administrative Center

212 6<sup>th</sup> Street North ☎ Room 2300 ☎ La Crosse, WI 54601

PH: 608.785.5977 Website: [www.lacrossecounty.org/mpo](http://www.lacrossecounty.org/mpo)

## DIRECTORS REPORT

- **Update of Dues Letter** – Letters requesting dues will be going out shortly. Will be sent the Town and Village Clerks.
- **Metropolitan Transportation Plan Update** – Since last meeting met with UWL staff and professors looking at new ways to reach the public.
- **Town of Medary Comprehensive Plan** – Assisting Medary in completing their comprehensive plan. Have created an online and in person survey.
- **Miovision Update** – Equipment has been received and tested.
- **AARP Grant – Town of Onalaska** – To expand Driftlink service to Town of Onalaska.
- **Operation Lifesaver Event – Fall 2024** – Planning a fall event to promote safety. Open to any ideas.
- **STP Urban Funds** – Additional funds were granted to the MPO. Used to fund two additional projects.

## STAFF REPORT

- **WI Statewide MPO Workgroup** – Erin Duffer to be part of a statewide MPO workgroup.
- **Bluffland Coalition Goals and Visioning** – Group is looking to update their plan, currently working on goals and visioning.
- **Performance Measures and Analysis** – Looking for better ways to keep tabs on the safety measures and greenhouse gas measures.
- **WisDOT's La Crosse Corridor Study – Hwy 35** – Ongoing public engagement and local stakeholder meetings for how to move forward.

## FUTURE AGENDA ITEMS

- MTP Update
- TIP Document Amendment

**MEMBER UPDATES OR REQUESTS**– no updates.

**NEXT MEETING DATE: Wednesday, May 15, 2024 at 4:30 p.m.**

**MOTION** by Poellinger/Elsen to adjourn the meeting at 5:13 p.m. **Motion carried unanimously.**

Disclaimer: The above minutes may be approved, amended or corrected at the next committee meeting.

Recorded by Erin Klar

# WISCONSIN DEPARTMENT OF TRANSPORTATION

**LA CROSSE  
County**

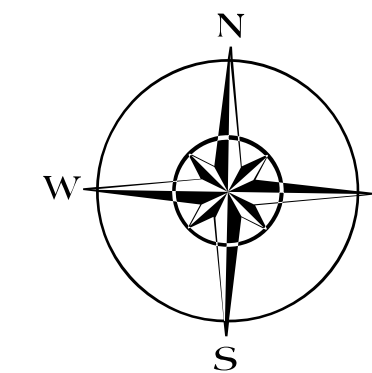

COUNTY TRUNK HIGHWAY & OTHER COUNTY ROADS			
DATE	COUNTY TRUNKS	COUNTY OTHER ROADS	
(1) 4-1-20	281.02	00.00	Signature: _____ Date: _____ Title: _____
(2) 1-1-21			
(3) 4-1-21			

- (1) THIS DATA REPRESENTS THE LAST CERTIFIED MILEAGE AS CORRECTED BY THE HIGHWAY REGION  
 (2) THE COUNTY HIGHWAY COMMISSIONER IS TO FILL IN THE MILEAGE TO BE CERTIFIED AS OPEN TO THE PUBLIC AS OF THE FOLLOWING JANUARY, INCLUDING THE NEW CHANGES THAT ARE MADE ON THE PLAT  
 (3) THIS DATA REPRESENTS MILEAGE ADJUSTMENTS MADE BY THE D.O.T. REGION DUE TO FIELD VERIFICATION, INVENTORY, ANNEXATION, ETC.

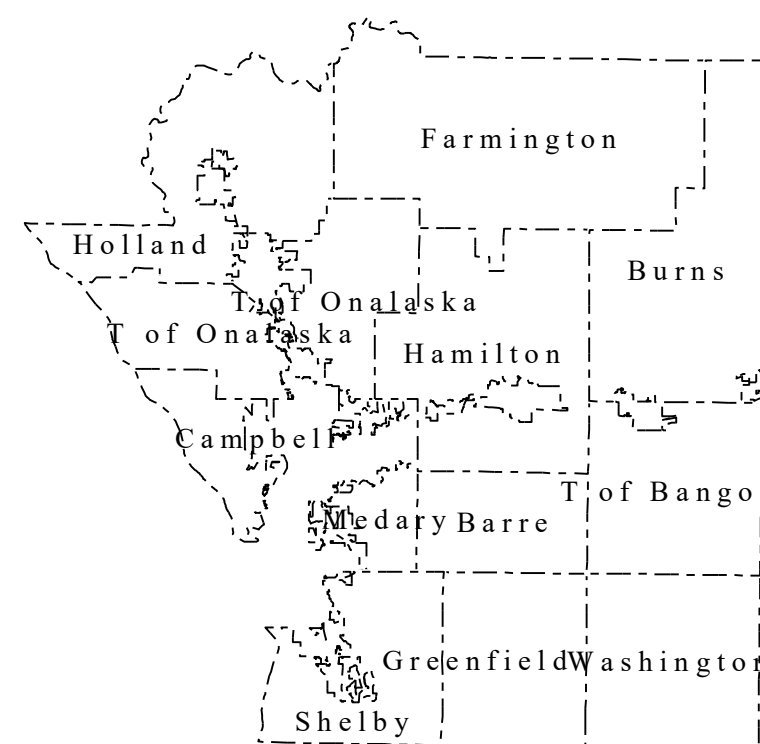

Civil Towns

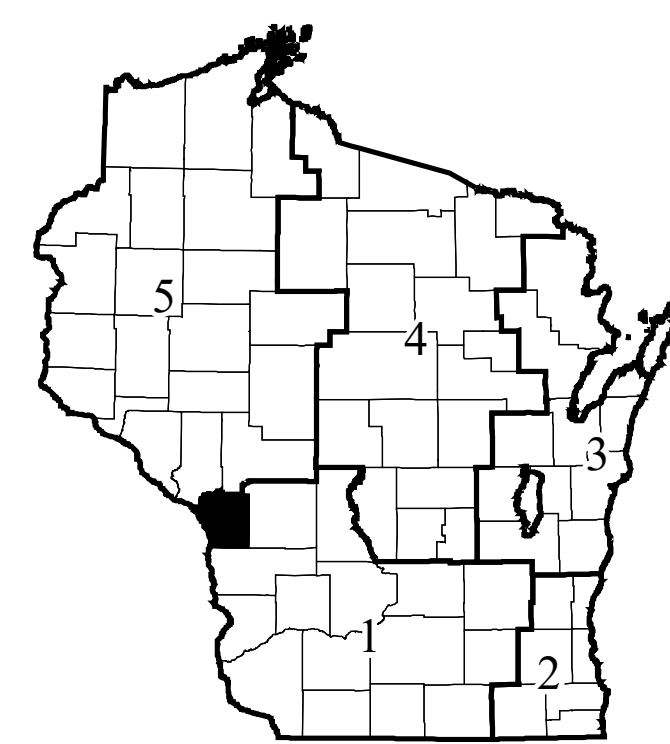

Regions



**Legend**

- Interstate
- US Highway
- State Road
- County Road
- Town Road
- Railroad
- Civil Town Border

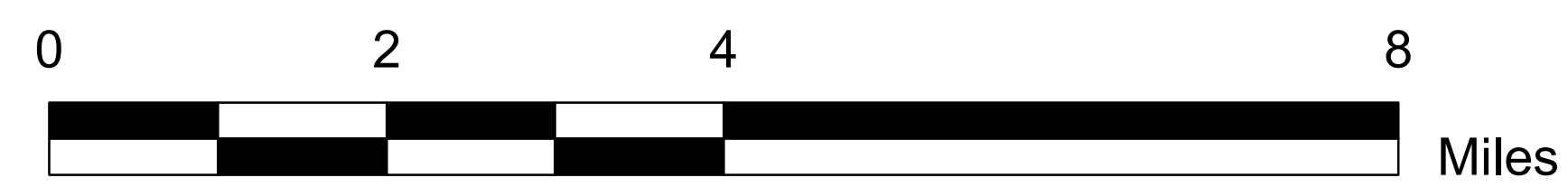

The information contained on this map was created for the official use of the Wisconsin Department of Transportation (WisDOT). Any other use without the express permission of the Wisconsin Department of Transportation is prohibited. The information is provided as a public service and is not intended to be used for any other purpose. The information is provided as a public service and is not intended to be used for any other purpose.

STATE OF WISCONSIN  
WISCONSIN DEPARTMENT OF TRANSPORTATION  
TOWN PLAT RECORD

62-002A

TOWN OF  
**BERGEN**  
COUNTY: VERNON

DATE	MILEAGE FOR LOCAL ROADS/STREETS	LOCAL ROADS/STREETS	
(1) 4-1-20	44.79	Certified in accordance with sec. 86.30 Wis. stat.	
(2) 1-1-21	.	Name: _____	Title: _____
(3) 4-1-21	.	Signature: _____	Date: _____

- (1) THIS DATA REPRESENTS THE LAST CERTIFIED MILEAGE AS CORRECTED BY WISDOT WHICH MAY HAVE BEEN USED FOR PAST TRANSPORTATION AIDS.
- (2) THE TOWN CHAIRMAN OR CITY/VILLAGE CLERK IS TO FILL IN THE MILEAGE TO BE CERTIFIED AS OPEN TO THE PUBLIC AS OF THE FOLLOWING JANUARY, INCLUDING THE NEW CHANGES THAT ARE MADE ON THE PLAT.
- (3) THIS DATA REPRESENTS MILEAGE ADJUSTMENTS MADE BY WISDOT DUE TO FIELD VERIFICATION, INVENTORY, ANNEXATION, ETC. TRANSPORTATION AID PAYMENTS MAY BE MADE BASED ON THIS FIGURE.

MILEAGE FOR COUNTY TRUNKS	MILEAGE FOR COUNTY OTHER ROADS
10.05	00.00

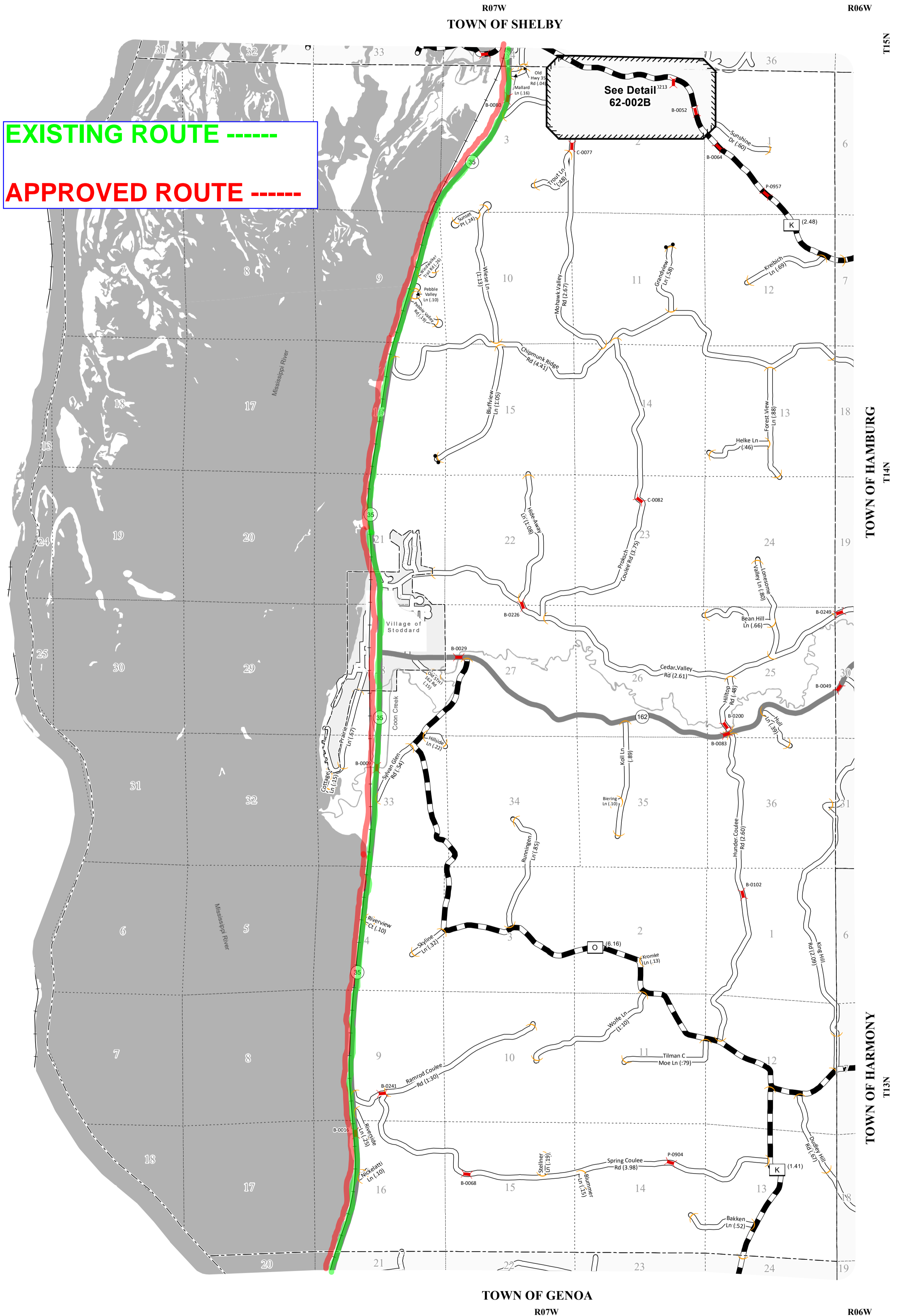

EXISTING ROUTE -----

APPROVED ROUTE -----

- LEGEND:**
- County Trunk Highway
  - Local Road
  - State Trunk
  - Railroad
  - CVT Border
  - PLSS Border
  - Bridge
  - Gate
  - Route Identifier

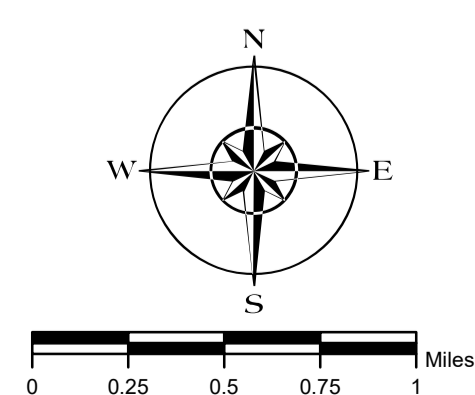

The information contained on this map was created for the official use of the Wisconsin Department of Transportation (WisDOT). Any other use while not prohibited, is the sole responsibility of the user. WisDOT expressly disclaims all liability regarding fitness of use of the information for other than official WisDOT business.

# La Crosse Area Planning Committee

## RESOLUTION 3 – 2024

### SUPPORTING THE

### *DESIGNATION OF THE MISSISSIPPI RIVER TRAIL WITHIN THE LIMITS OF LAPC'S METROPOLITAN PLANNING AREA (MPA)*

**WHEREAS**, bicycle tourism is a growing industry in North America, contributing \$47 billion a year to the economies of communities that provide facilities for such tourists; and

**WHEREAS**, the Mississippi River Trail is a national bicycle route, along the length of the Mississippi River, through ten states, from the headwaters at Lake Itasca to the Gulf of Mexico; and

**WHEREAS**, the Mississippi River Trail was designated as one of only 16 National Millennium Trails which honor the past and imagine the future by preserving and commemorating major events and aspects of America's history and culture; and

**WHEREAS**, the Mississippi River Trail provides access to and promotes the scenic, historic, archaeological, cultural, recreational and natural qualities of the Mississippi River and its amenities; and

**WHEREAS**, the Mississippi River Trail is located primarily on the Wisconsin All-American Great River Road National Scenic Byway (WIS 35) between Prescott and Illinois State Line, but also routed on other state and county highways, local roads or alternative routes for bicycling; and

**WHEREAS**, the Wisconsin Mississippi River Parkway Commission and the La Crosse Area Planning Committee, with the cooperation of the Wisconsin Department of Transportation, Wisconsin Department of Natural Resources and other stakeholders, have proposed a specific route to be designated as Mississippi River Trail; and

**WHEREAS**, the Mississippi River Trail implements Wisconsin Statutes Chapters 1.11, 84.01(35), 84.60, and 85.02, 349.23 and Wisconsin Administrative Code Chapter Trans 400 which required that "due consideration to establishing bikeways and pedestrian ways in all new highway construction and reconstruction projects"; and

**WHEREAS**, the Mississippi River Trail adds value to existing roads and trails; and

**WHEREAS**, the Mississippi River Trail is largely ready to sign and market, and many suggested improvements are already planned; and

**WHEREAS**, the Mississippi River Trail will contribute to sustainable economic development in 33 Wisconsin Mississippi River communities; and

**WHEREAS**, the proposed route for the Mississippi River Trail comes through the Metropolitan Planning Area and can therefore provide a benefit to our residents and businesses; and

**WHEREAS**, the Mississippi River Trail will provide increased recreational and transportation choices for individuals to enjoy the outdoors as well as provide health, economic, and quality of life benefits; and

**WHEREAS**, the Mississippi River Trail continues Wisconsin's tradition of honoring and enhancing the Mississippi River by offering multiple bicycling experiences, each in a unique river landscape; and

**WHEREAS**, we have investigated the proposed route and found it to be a suitable route, and desire that the route be designated so that it can be mapped and signed, thereby promoting bicycle tourism in our area; and

**NOW, THEREFORE, BE IT RESOLVED**, that the La Crosse Area Planning Committee in order to receive full benefit of the Mississippi River Trail, hereby expresses its approval and support for the development of the Mississippi River Trail, and requests that the appropriate officials see to it that the route is officially designated along the following segments within the limits of the Metropolitan Planning Area:

SOUTHBOUND: Great River State Trail from the north Metropolitan Planning Area (MPA) boundary south to the Great River Landing at the intersection of WIS 35/2nd Avenue South and WIS 157/Main Street, proceed east on WIS 157/Main Street to the intersection with 3rd Avenue South, turn right and continue south on 3rd Avenue South to the intersection with Oak Avenue South, continue straight and south on Oak Avenue South to the intersection with Oak Forest Drive, turn right and continue west on Oak Forest Drive to the intersection with WIS 35/2nd Avenue South, continue west through the intersection and turn left to enter the multi-use path along the west side of WIS 35, continue south on the multi-use path along the west side of WIS 35 to the intersection with Livingston Street, turn left and continue east on Livingston Street to the intersection with Avon Street, turn right and continue south on Avon Street to the intersection with Monitor Street, turn left and continue east on Monitor Street approximately 500-feet to the intersection with the Jim Asfoor, La Crosse River Marsh Trail, turn right and continue southwest on the Jim Asfoor, La Crosse River Marsh Trail to the intersection with the Vietnam Veterans, La Crosse River Marsh Trail, turn right and continue west on the Vietnam Veterans, La Crosse River Marsh Trail to the intersection with Veterans Memorial Drive, turn right and continue south on Veterans Memorial Drive to the intersection with La Crosse River Walk, turn right and continue south on La Crosse River Walk to the intersection with Front Street/King Street, stay straight and continue east on King Street to the intersection with 2nd Street, turn right and continue south on 2nd Street to the intersection with Market Street, turn right on Market Street and continue west on Market Street until it ends, stay straight and continue south on Houska Park Trail to the intersection with Marco Drive, turn left and continue east on the trail/bridge to the intersection with Cook Street, turn right and continue south and east on the trail until the trail splits, turn right and continue east on the trail to the intersection with Maple Street, stay straight and continue east on Maple Street to the intersection with West Avenue, turn right and continue south on West Avenue to the intersection with Bennett Street, turn left and continue east on Bennett Street to the intersection with 13th Street, turn right and continue south on 13th Street to the intersection with Chase Street/Riverside Drive, stay straight and continue south on Riverside Drive to the intersection with Thompson Street, turn left and continue east on Thompson Street to the intersection with 15th Street, turn right and continue south on 15th Street to the intersection with Gladys Street, turn slight left and continue south and east on Gladys Street to the intersection with East Avenue, turn right and continue south on East Avenue to the intersection with Shelby Road, stay straight and continue south on East Avenue/Bank Drive to the intersection with East Burr Oak Street, turn left and continue east on East Burr Oak Street to the intersection with Markle Road, turn right and continue south on Markle Road to the intersection with South Richard Drive, turn left and continue east on South Richard Drive to the intersection with Robin Hood Drive, turn right and continue southeast on Robin Hood Drive to the intersection with Nottingham Avenue, turn right and continue south on Nottingham Avenue to the intersection with Scarlett Drive, turn left and continue east on Scarlett Drive to the intersection with Regional Route 1/Pammel Creek Bridge, turn right and



continues south on Regional Route 1/Pammel Creek Bridge to the intersection with Rivercrest Drive North, turn left and continue south on Rivercrest Drive North to the intersection with 33rd Street South, turn left and continue east on 33rd Street South to the intersection with WIS 35/Mormon Coulee Road, turn right on the multi-use path along the west side of WIS 35/Mormon Coulee Road and continue south on the multi-use path to the intersection with County Trunk Highway (CTH) GI, stay straight and continue south on WIS 35 to the south MPA boundary.

NORTHBOUND: WIS 35 from the south MPA boundary north to the intersection with CTH GI, stay straight and continue north on the multi-use path along the west side of WIS 35/Mormon Coulee Road to the intersection with 33<sup>rd</sup> Street South, turn left and continue west on 33<sup>rd</sup> Street South to the intersection with Rivercrest Drive North, turn right and continue north on Rivercrest Drive North to the intersection with Regional Route 1/Pammel Creek Bridge, turn right and continue north on Regional Route 1/Pammel Creek Bridge to the intersection with Scarlett Drive, turn left and continue west on Scarlett Drive to the intersection with Nottingham Avenue, turn right and continue north on Nottingham Avenue to the intersection with Robin Hood Drive, turn left and continue northwest on Robin Hood Drive to the intersection with South Richard Drive, turn left and continue west on South Richard Drive to the intersection with Markle Road, turn right and continue north on Markle Road to the intersection with East Burr Oak Street, turn left and continue west on East Burr Oak Street to the intersection with Bank Drive, turn right and continue north on Bank Drive/East Avenue South to the intersection with Shelby Road, stay straight and continue north on East Avenue to the intersection with Gladys Street, turn left and continue north and west on Gladys Street to the intersection with 15<sup>th</sup> Street, turn slight right and continue north on 15<sup>th</sup> Street to the intersection with Thompson Street, turn left and continue west on Thompson Street to the intersection with Riverside Drive, turn right and continue north on Riverside Drive to the intersection with Chase Street/13<sup>th</sup> Street, stay straight and continue north on 13<sup>th</sup> Street to the intersection with Bennett Street, turn left and continue west on Bennett Street to the intersection with West Avenue, turn right and continue north on West Avenue to the intersection with Maple Street, turn left and continue west on Maple Street until it ends, stay straight and continue west on the trail until the trail splits, turn left and continue north and west on the trail to the intersection with Cook Street, turn left and continue west on the trail/bridge to the intersection with Marco Drive, turn right and continue north on Houska Park Trail to the intersection with Market Street, stay straight and continue east on Market Street to the intersection with 2<sup>nd</sup> Street, turn left and continue north on 2<sup>nd</sup> Street to the intersection with King Street, turn left and continue west on King Street to the intersection with Front Street/La Crosse River Walk, turn right and continue north on La Crosse River Walk to the intersection with Veterans Memorial Drive, turn left and continue north on Veterans Memorial Drive to the intersection with Vietnam Veterans, La Crosse River Marsh Trail, turn left and continue east on Vietnam Veterans, La Crosse River Marsh Trail to the intersection with the Jim Asfoor, La Crosse River Marsh Trail, turn left and continue northeast on the Jim Asfoor, La Crosse River Marsh Trail to the intersection with Monitor Street, turn left and continue west on Monitor Street to the intersection with Avon Street, turn right and continue north on Avon Street to the intersection with Livingston Street, turn left and continue west on Livingston Street to the intersection with WIS 35, cross WIS 35 to the multi-use path along the west side of WIS 35, turn right on the multi-use path along the west side of WIS 35 and continue north on the path to the intersection with Oak Forest Drive, turn right and continue east on Oak Forest Drive to the intersection with Oak Avenue South, turn left and continue north on Oak Avenue South to the intersection with 3<sup>rd</sup> Avenue South, continue straight and north on 3<sup>rd</sup> Avenue South to the intersection with WIS 157/Main Street, turn left and continue west on WIS 157/Main Street to the intersection with WIS 35/2<sup>nd</sup> Avenue South, proceed west to the Great River Landing on the west side of this intersection, turn right and continue north on the Great River State Trail to the north MPA boundary.

(See attached map)

LA CROSSE AREA PLANNING COMMITTEE

---

Patrick Barlow, Chair

---

Bob Gollnik, Executive Director

Dated: May 15, 2024









**2024-2027 Transportation Improvement Program Project List**

May 15, 2024

Project Number	State ID Number	Sponsoring Agency	Project Description	Project Type	Exp-Type	2024 (x\$1000)				2025 (x\$1000)				2026 (x\$1000)				2027 (x\$1000)				Source of Funds				
						Fed	WI	MN	Local / Other	Total	Fed	WI	MN	Local / Other	Total	Fed	WI	MN	Local / Other	Total	Fed		WI	MN	Local / Other	Total
						2024				2025				2026				2027								
<b>MINNESOTA PROJECTS</b>																										
243-09-015	TRF-3780-24, 25, 26, 27	City of La Crescent	SECT 5307: City of La Crescent Transit Operating Assistance	Transit	PE																					
					OA	86.3			304.3	390.7	86.3			304.3	390.7	86.3			304.3	390.7	5307					
					CAPT	86.3			304.3	390.7	86.3			304.3	390.7	86.3			304.3	390.7						
					TOTAL	172.6			608.6	781.4	172.6			608.6	781.4	172.6			608.6	781.4						
243-23-026	236-080-004	City of La Crescent	**CRP** City of La Crescent: Lease 1 Electric Vehicle to Replace Police Cruiser	Other	PE																CRP					
					OA	12.0			3.0	15.0																
					CAPT																					
					TOTAL	12.0			3.0	15.0																
<b>WISCONSIN TRANSIT PROJECTS</b>																										
243-03-037		La Crosse County	MiniBus, Volunteer Driver	Transit	PE																SF					
					OA	293.8		58.8	352.6		293.8		58.8	352.6		293.8		58.8	352.6							
					CAPT																					
					TOTAL	293.8		58.8	352.6		293.8		58.8	352.6		293.8		58.8	352.6							
243-03-039		City of LaCrosse	MTU Operating Assistance	Transit	PE	2,715.4	1,244.3		1,818.0	5,777.7	2,715.4	1,244.3		1,818.0	5,777.7	2,715.4	1,244.3		1,818.0	5,777.7	5307					
					OA																					
					CAPT																					
					TOTAL	2,715.4	1,244.3		1,818.0	5,777.7	2,715.4	1,244.3		1,818.0	5,777.7	2,715.4	1,244.3		1,818.0	5,777.7						
243-23-012		City of LaCrosse	Two (2) Hybrid Replacement Buses	Transit	PE																5339					
					OA																					
					CAPT																					
					TOTAL																					
243-24-012		City of La Crosse	MTU AVL (automatic vehicle location) System	Transit	PE																5307					
					OA	323.1			80.8	403.9																
					CAPT																					
					TOTAL	323.1			80.8	403.9																
243-23-013		City of La Crosse	Two (2) Clean Diesel Buses, City of La Crosse, Public Transportation, Obligation Anticipated in 2023	Transit	PE																5339					
					OA																					
					CAPT																					
					TOTAL																					
243-23-027		Couleeap	Vehicle Loans, Operating Assistance (WETAP), Crawford, La Crosse, and Vernon Counties	Transit	PE																5307					
					OA																					
					CAPT																					
					TOTAL																85.24					
243-22-013		Vernon County	Mobility Management, Volunteer Driver Program and Vernon County Mini Bus. Serves locations in La Crosse Area	Transit	PE																5310					
					OA	28.8			15.5	44.3																
					CAPT																					
					TOTAL	28.8			15.5	44.3																
243-22-014		Vernon Area Rehabilitation Center	One (1) medium-large bus replacement vehicle.	Transit	PE																5310					
					OA																					
					CAPT																					
					TOTAL																					
243-22-015		Aptiv, Inc.	One (1) Bariatric Van, Side-load. Serves La Crosse, Monroe, Jackson, and Walworth Counties	Transit	PE																5310					
					OA																					
					CAPT																					
					TOTAL																					
243-23-017		Aptiv, Inc.	One (1) Bariatric Van, Side-load. Vehicle Replacement. Serves La Crosse, Monroe, Jackson, and Walworth Counties	Transit	PE																5310					
					OA																					
					CAPT																					
					TOTAL																					
243-22-016		Monroe County	One (1) Bariatric Van, Side-load. Serves La Crosse and Monroe Counties	Transit	PE																5310					
					OA																					
					CAPT																					
					TOTAL																					
243-23-018		Center for Independent Living	Call Center, Mobility Management and Operating Assistance. Serves La Crosse County and 41 Other Wisconsin Counties	Transit	PE																5310					
					OA	410.3			410.3	820.6																
					CAPT	126.7			31.7	158.4																
					TOTAL	537.0			442.0	979.0																
243-23-019		Tri-State Ambulance	One (1) Rear-Entry Minivan. Vehicle Replacement. Serves Vernon and La Crosse Counties	Transit	PE																5310					
					OA																					
					CAPT																					
					TOTAL																					
243-23-028	5311523-26a	La Crosse County	Lease - Replacement <30' Buses	Transit	PE																5311					
					OA																					
					CAPT																					
					TOTAL																					
243-24-014		Monroe County	One (1) High Roof Rear Entry Transit Vehicle Replacement. Serves La Crosse and Monroe Counties	Transit	PE																5310					
					OA	57.1			24.5	81.6																
					CAPT																					
					TOTAL	57.1			24.5	81.6																
243-23-014		City of Onalaska	Four (4) Transit Vans, City of Onalaska, OHWS Public Transit, Obligation Anticipated in 2023	Transit	PE																5339					
					OA																					
					CAPT																					
					TOTAL																					
243-13-013		La Crosse County	Scenic Mississippi Regional Transit (SMRT) La Crosse, Crawford, Monroe, and Vernon Counties	Transit	PE	250.4			43.3	293.8											5311					
					OA																					
					CAPT																					
					TOTAL	250.4			43.3	293.8																
243-03-043	11.12.15 11.93.02	City of Onalaska	Onalaska / Holmen / West Salem Public Transit. Operating Assistance	Transit	PE	405.0	185.6		221.6	812.2	405.0	185.6		221.6	812.2	405.0	185.6		221.6	812.2	5307					
					OA																					
					CAPT																					
					TOTAL	405.0	185.6		221.6	812.2	405.0	185.6		221.6	812.2	405.0	185.6		221.6	812.2						

# La Crosse Area Planning Committee

## RESOLUTION 4 – 2024

### AMENDING THE

#### *2024 - 2027 Transportation Improvement Program (TIP) for the La Crosse / La Crescent Planning Area*

**WHEREAS**, the U. S. Department of Transportation regulations require the development and approval of a Transportation Improvement Program (TIP) for the metropolitan planning area by the Metropolitan Planning Organization (MPO); and

**WHEREAS**, the La Crosse Area Planning Committee approved the 2024-2027 TIP on November 15, 2023; and

**WHEREAS**, since adoption of the TIP, six (6) projects have been added to the TIP projects list:

- 243-24-016 Town of Shelby, US 14/61 from Fireclay Ct to STH 35, Sidewalk Extension, Design See TIP #243-14-026, Construction Anticipated in 2024.
- 243-24-017 Village of West Salem, East Ave/West Franklin St, Pedestrian Improvements, Design/Construction Not Currently Scheduled or Obligated.
- 243-24-018 Village of West Salem, Leonard Street, (Soo Line RR Xing 390920B), Railroad Warning Device, Construction in 2024.
- 243-24-019 Village of West Salem, Mill Street, (Soo Line RR Xing 390917T), Railroad Warning Device, Construction in 2024.
- 243-24-020 Village of West Salem, CTH b/Oak Avenue, (Soo Line RR Xing 390921H), Railroad Warning Device, Construction in 2024.
- 243-24-021 Town of Hamilton, Linse Road, (Soo Line RR Xing 390914X), Railroad Warning Device, Construction in 2024.

And,

**WHEREAS**, since adoption of the TIP project list, State Project IDs, construction/design schedules, and/or funding amounts have been updated for two (2) State of Wisconsin System Preservation Projects (243-19-034 and 243-22-034) and one (1) State of Wisconsin Rail Project (243-21-022).

**NOW, THEREFORE, BE IT RESOLVED** that the La Crosse Area Planning Committee, hereby, approves an amendment to the 2024-2027 TIP table and document as reflected in the attachment.

LA CROSSE AREA PLANNING COMMITTEE

---

Patrick Barlow, Chair

---

Bob Gollnik, Executive Director

Dated: May 15, 2024



FOR IMMEDIATE RELEASE  
May 1, 2024

## Introducing Amtrak *Borealis* trains with Expanded Service between St. Paul and Chicago via Milwaukee

New passenger train arrivals and departures in a partnership with Minnesota, Wisconsin and Illinois

ST. PAUL, Minn., and CHICAGO – Tickets are now available for a second daily Amtrak service between the Twin Cities and Chicago, via Milwaukee: new state-sponsored [Borealis](#) trains originate from St. Paul at midday and from Chicago in the late morning. Travelers seeking a more comfortable, sustainable and productive choice than driving will have double the current rail options, starting May 21, 2024.



Amtrak *Borealis* coach fares start at \$41 each way between St.

Paul and Chicago for adults, with [everyday discounts](#) for children ages 2-12, [students](#), seniors, veterans, military personnel and families, groups, and others.

Amtrak *Borealis* trains will offer Coach and Business Class in addition to a café car featuring regional items. Customers will enjoy wide reclining seats with ample legroom, no middle seats, free Wi-Fi, and views of the Mississippi River between St. Paul and La Crosse, Wisc., in daylight in both directions across Wisconsin.

The trains will make the current [Empire Builder](#) stops between St. Paul and Milwaukee and [Hiawatha](#) stops between Milwaukee and Chicago (see schedule below and attached). Another benefit of the Amtrak *Borealis* service is a new eastbound Amtrak origination from Ramsey County's Union Depot in St. Paul.

“A second daily passenger rail service connecting St. Paul to Chicago via Milwaukee is a welcome addition to our transportation system, providing more choices and travel flexibility for passengers,” said [Commissioner Nancy Daubenberger](#), Minnesota Department of Transportation. “We appreciate our partnerships with communities, federal, state and local governments, the host railroad CPKC, and Amtrak that were needed to get this service on-track,

[More>>>](#)

and to provide another safe, reliable transportation option. We look forward to continuing these partnerships as we work toward further building out passenger rail options in the Midwest.”

“This route includes eight stations in Wisconsin, and doubling the frequency of the service will better connect the many businesses, universities and tourist attractions along this corridor,” [WisDOT Secretary Craig Thompson](#) said. “This expansion is thanks to the work WisDOT was able to do together with Minnesota, Illinois and Amtrak, as well as the opportunities provided by the Bipartisan Infrastructure Law. We will continue to work with federal and state partners to explore more passenger rail options in Wisconsin.”

“We are proud to collaborate with neighboring states and our federal partners to offer more Amtrak service in the Midwest,” said [Illinois Transportation Secretary Omer Osman](#). “Ensuring passenger rail that’s safe, reliable and accessible is one of the many reasons Illinois continues to distinguish itself as the transportation hub of North America under Gov. JB Pritzker.”

The new service is sponsored by the states of Minnesota, Wisconsin, and Illinois. Amtrak now operates 29 state-supported routes with 18 state partners.

“Through the Federal Railroad Administration’s [Corridor Identification Program](#) we are working with grantees on dozens of other possible new Amtrak routes,” said [President Roger Harris](#). “Thanks to the Infrastructure Investment and Jobs Act, interest from state transportation departments and others for new or expanded Amtrak service across the country is at an all-time high.”

“This is a win for passenger rail expansion in America, and more importantly, it’s a win for a growing number of Americans who rely on passenger rail and benefit from it,” said [Federal Railroad Administrator Amit Bose](#). “Investments in rail have long helped Midwesterners and the region’s economy, and this new service will mean additional access for people traveling between Minnesota, Wisconsin, and Illinois while contributing to economic growth.

“The Federal Railroad Administration applauds the strong partnership between the states and Amtrak, and through President Biden’s infrastructure package, we know even more progress is underway,” Bose added.

#### **About Amtrak®**

For more than 50 years, Amtrak has connected America and modernized train travel. Offering a safe, environmentally efficient way to reach more than 500 destinations across 46 states and parts of Canada, Amtrak provides travelers with an experience that sets a new standard. Book travel, check train status, access your eTicket and more through the [Amtrak app](#). Learn more at [Amtrak.com](#) and connect with us on [Twitter](#), [Instagram](#), [Facebook](#) and [LinkedIn](#).

**About MnDOT**

Created in 1976, the [Minnesota Department of Transportation](#) (MnDOT) oversees transportation by all modes including land, water, air, rail, walking and bicycling. Its mission is to connect and serve all people through a safe, equitable and sustainable transportation system. Stay connected to MnDOT through [our Social Hub](#).

**About WisDOT**

The Wisconsin Department of Transportation (WisDOT) was officially established in 1967. It provides leadership in the development of a safe and efficient multimodal transportation system for the people of Wisconsin and the state's many visitors. Learn more about WisDOT at [wisconsindot.gov](#) and connect with WisDOT on [Twitter](#), [Instagram](#), [Facebook](#), [LinkedIn](#) and [YouTube](#) to stay up to date on the latest transportation news in Wisconsin.

**About IDOT**

The [Illinois Department of Transportation](#) (IDOT) has statutory responsibility for the planning, construction, operation and maintenance of Illinois' extensive transportation network, which encompasses highways and bridges, airports, public transit, rail freight and rail passenger systems. This vast transportation system supports the fifth largest state in the nation and more than 100 million visitors annually. [IDOT's Stay Connected](#) page serves as an interactive hub to facilitate transportation news, events, video and photo galleries, and to promote information through social media platforms targeting all transportation stakeholders.

###

**CONTACTS:**

Amtrak Corporate Communications

Marc Magliari

800 562.1904

[MediaRelationsChicago@Amtrak.com](mailto:MediaRelationsChicago@Amtrak.com)

Minnesota Department of Transportation

Office of Communications and Public

Engagement

Julie Bartkey

612 759.0499

[Julie.Bartkey@state.mn.us](mailto:Julie.Bartkey@state.mn.us)

Wisconsin Department of Transportation

Office of Public Affairs

John DesRivieres

608 266.5599

[opa.exec@dot.wi.gov](mailto:opa.exec@dot.wi.gov)

Illinois Department of Transportation

Bureau of Passenger Rail and Transit

Scott Speegle

312 793.2794

[Scott.Speegle@illinois.gov](mailto:Scott.Speegle@illinois.gov)



## New St. Paul – Chicago Amtrak Schedules: Effective May 21, 2024 Eastbound and Westbound

	St. Paul MN MSP	Red Wing MN RDW	Winona MN WIN	LaCrosse WI LSE	Tomah WI TOM	Wisconsin Dells WI WDL	Portage WI POG	Columbus WI CBS	Milwaukee WI MKE	Milwaukee Airport WI MKA	Sturtevant WI SVT	Glenview IL GLN	Chicago IL CHI
<b>EMPIRE BUILDER</b> Trains 8 and 28 inbound from west	8:50 AM	9:44 AM	11:01 AM	11:37 AM	12:16 PM	12:58 PM	1:17 PM	1:47 PM	3:05 PM	→	→	4:12 PM	4:45 PM
<b>BOREALIS</b> Train 1340 originates in MSP	11:50 AM	12:35 PM	1:40 PM	2:16 PM	2:57 PM	3:40 PM	3:58 PM	4:26 PM	5:45 PM	5:55 PM	6:08 PM	6:46 PM	7:14 PM

	CHI Chicago IL	GLN Glenview IL	SVT Sturtevant WI	MKA Milwaukee Airport WI	MKE Milwaukee WI	CBS Columbus WI	POG Portage WI	WDL Wisconsin Dells WI	TOM Tomah WI	LSE LaCrosse WI	WIN Winona MN	RDW Red Wing MN	MSP St. Paul MN
<b>BOREALIS</b> Train 1333 originates in CHI	11:05 AM	11:27 AM	12:05 PM	12:19 PM	12:39 PM	1:41 PM	2:13 PM	2:33 PM	3:17 PM	3:58 PM	4:36 PM	5:40 PM	6:29 PM
<b>EMPIRE BUILDER</b> Trains 7 and 27 originates in CHI	3:05 PM	3:29 PM	→	4:45 PM	5:55 PM	6:24 PM	6:42 PM	7:20 PM	8:04 PM	8:40 PM	9:42 PM	10:56 PM	

## Amtrak Midwestern Train Routes

