

TERMINATION OF CONDITIONAL USE PERMIT NO. 401 - TERMINATION NO. 78

REPORT OF THE PLANNING, RESOURCES AND DEVELOPMENT COMMITTEE
TO THE COUNTY BOARD ON A HEARING FOR TERMINATION OF A CONDITIONAL USE PERMIT

TO THE COUNTY BOARD OF SUPERVISORS OF LA CROSSE COUNTY:

The La Crosse County Planning, Resources and Development Committee, having considered the application filed by:

LA CROSSE COUNTY ZONING, PLANNING AND LAND INFORMATION DEPARTMENT
400 4TH ST N - ROOM 3170 LA CROSSE WI 54601

and having held a public hearing on the 3rd day of October, 2011 on a petition to terminate Conditional Use Permit No. 401 issued to John McRae d/b/a SunRay Dairy LLP, 9092 County Road VV, Mindoro, WI 54644, and passed by the County Board in May of 1997 to construct and operate three (3) barns for a feedlot for replacement heifers for their dairy farm on land zoned Exclusive Agriculture District in the Town of Farmington.

Reason for terminating - the permit is no longer needed as a sale to a family member, Timothy & Shelly Kunes, has happened.

LAND DESCRIBED AS: Part SW-NE, NW-SE, SE-NW & NE-SW Section 9, T18N, R6W lying Easterly of County Road VV in the Town of Farmington.

And pursuant to s. 59.69 Wis. Stats. and s. 17.36 Zoning Code: the Committee did publish and receive proof of a Class II notice of the hearing; did receive receipts of mailing of the notices to the affected Town Clerk(s); did hold a public hearing to hear testimony or correspondence from the people; and, did receive and consider action from the affected Town Board(s). The Committee, under s. 91.48(1), Wis. Stats., along with the affected Town Board(s), under s. 17.36(4), have the authority to approve the application with integral conditions or to disapprove of the application. Having considered the entire record the Committee's recommendation is to:

By unanimous vote, the Committee recommended approval of the Termination of Conditional Use Permit No. 401 because the farm has been sold and the current owners no longer have a feedlot.

Dated this 12th day of October, 2011

ZONING, PLANNING AND LAND INFORMATION DEPARTMENT

BY Jeff Bluske
Jeff Bluske, Director
Zoning, Planning and Land Information Department

LA CROSSE COUNTY PLANNING, RESOURCES AND DEVELOPMENT COMMITTEE

BY Donald F Meyer
Donald F Meyer, Chair

THE COUNTY BOARD took the following action this 20th day of October, 2011.

Approved termination

Denied the application

STATE OF WISCONSIN
COUNTY OF LA CROSSE

I, Ginny Dankmeyer, County Clerk of La Crosse County do hereby certify that this document is a true and correct copy of the original Termination of a Conditional Use Permit required by law to be in my custody and which the County Board of Supervisors of La Crosse County approved at a meeting held on the 20th day of October, 2011.

Ginny Dankmeyer, La Crosse County Clerk

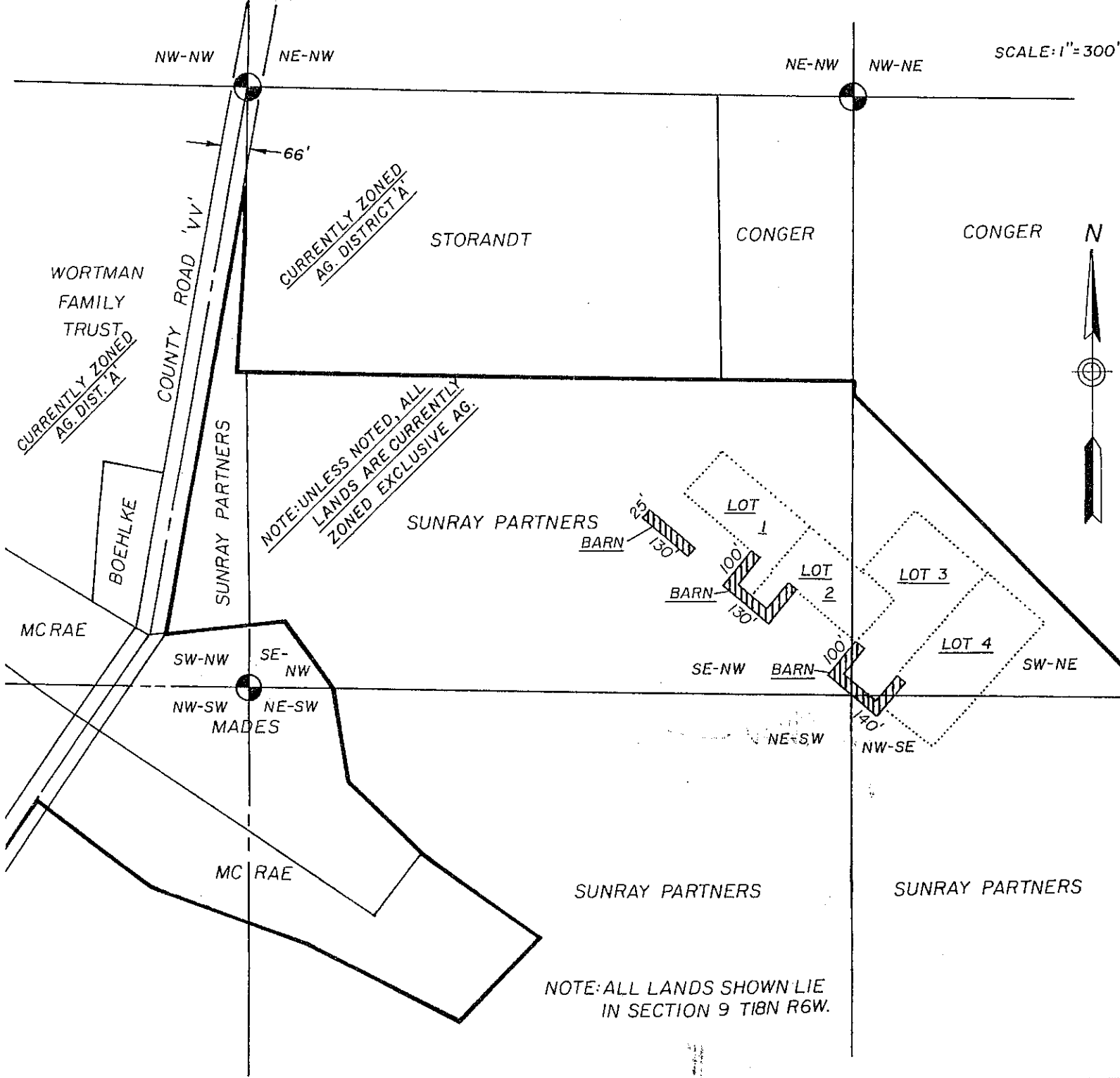
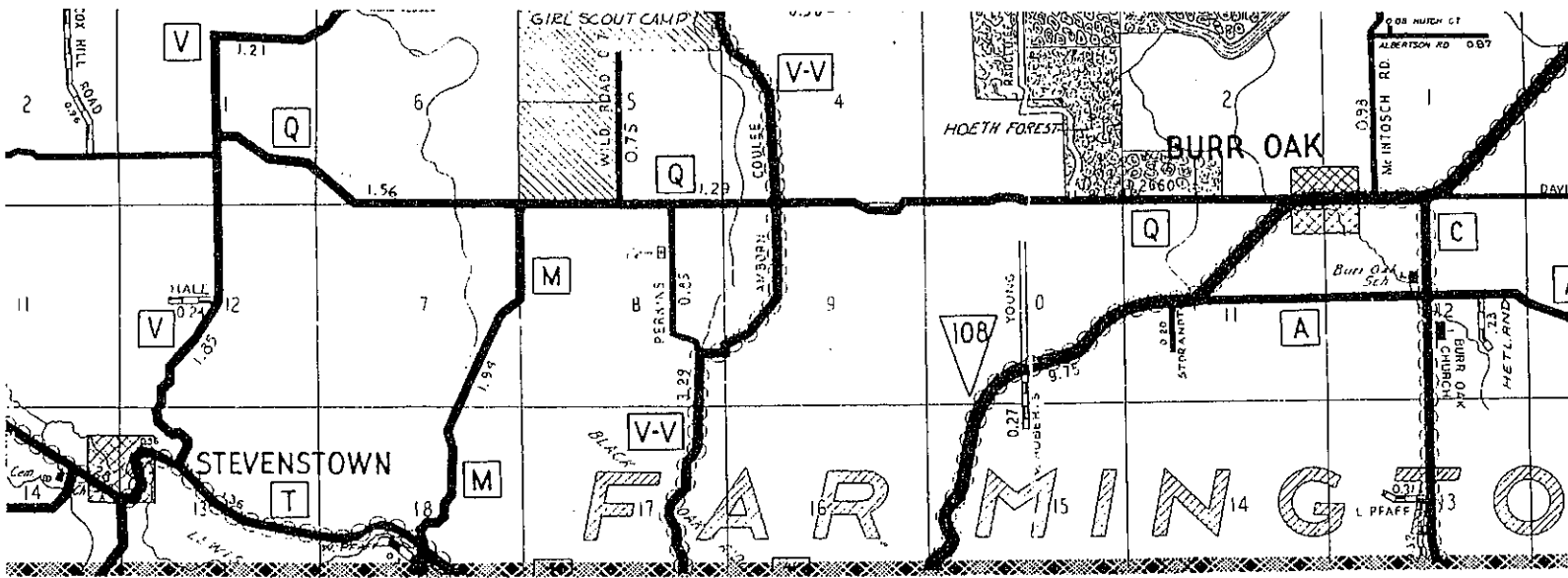

CONDITIONAL USE PERMIT NO. 401

The S 1/2 SE-NW Section 9, T 18 N, R 6 W
 Town of Farmington
 Applicant: John Mc Rae for Sunray Dairy