

REPORT OF THE PLANNING, RESOURCES AND DEVELOPMENT COMMITTEE
TO THE COUNTY BOARD ON A HEARING FOR A CONDITIONAL USE PERMIT

TO THE COUNTY BOARD OF SUPERVISORS OF LA CROSSE COUNTY:

The La Crosse County Planning, Resources and Development Committee, having considered the application filed by:

FRED W & ELIZABETH SCHOMBERG, W3796 LOGING RD, WEST SALEM, WI 54669

and having held a public hearing on the 28th day of FEBRUARY 2011 for a Conditional Use Permit to

excavate and sell borrow materials from an approximate 1/2 acre site along the north side of Logging Road

on land that is zoned EXCLUSIVE AGRICULTURE DISTRICT in the Town(s) of BARRE

on land described as follows: The South 25' of the East 400' of the SW-SE of Section 16, T16N, R6W, and that part of the NW-NE of Section 21, T16N, R6W lying northerly of Logging Rd; EXCEPT that part lying easterly of the private driveway. Town of Barre.

And pursuant to s. 59.69 Wis. Stats. and s. 17.36 Zoning Code: the Committee did publish and receive proof of a Class II notice of the hearing; did receive receipts of mailing of the notices to the affected Town Clerk(s); did hold a public hearing to hear testimony or correspondence from the people; and, did receive and consider action from the affected Town Board(s). The Committee, under s. 91.48(1), Wis. Stats., along with the affected Town Board(s), under s. 17.36(4), have the authority to approve the application with integral conditions or to disapprove of the application. Having considered the entire record the Committee's recommendation is to: **Approve with conditions.**

By a vote of five (5) in favor (two (2) excused – Keil & Manthei) the Committee recommended approval subject to the following six (6) conditions:

1. This permit is granted to allow the removal of borrow materials with no stockpiling. If more than one (1) acre is disturbed an after-the-fact Non-Metallic Mining Permit will be required;
2. Access to this site is from the private driveway – no access is allowed onto Logging Rd;
3. Nothing can be taken from the right-of-way of Logging Rd unless specifically approved by the Town Board including ditching and final sloping;
4. An approved erosion control permit is required before any borrow materials are removed;
5. This permit expires the end of September 2012; and
6. This permit is non-transferable.

Dated this 9th day of MARCH 2011

ZONING, PLANNING AND LAND INFORMATION DEPARTMENT

BY 
Jeff Bluske, Director

LA CROSSE COUNTY PLANNING, RESOURCES AND DEVELOPMENT COMMITTEE

BY 
Donald F. Meyer, Chair

THE COUNTY BOARD took the following action this 17th day of MARCH 2011

Approved subject to conditions as outlined ☒

Disapproved the application ☐

STATE OF WISCONSIN
COUNTY OF LA CROSSE

I, Ginny Dankmeyer, County Clerk of La Crosse County do hereby certify that this document is a true and correct copy of the original conditional use permit required by law to be in my custody and which the County Board of Supervisors of La Crosse County approved at a meeting held on the 17th day of March, 2011.

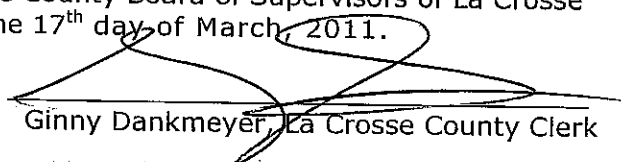
Ginny Dankmeyer, La Crosse County Clerk

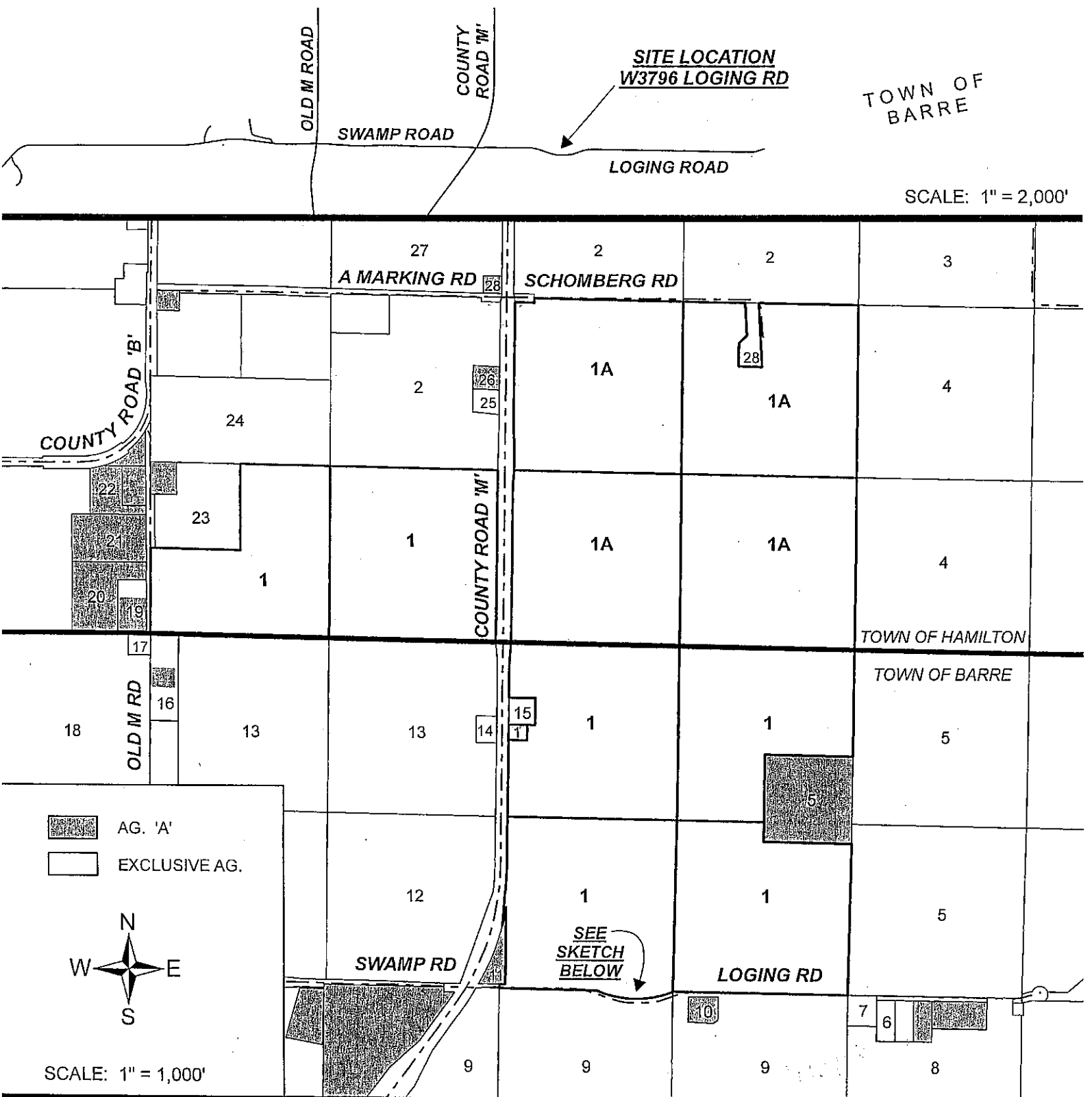

- 1 - F & E SCHOMBERG
- 1A - F SCHOMBERG
- 2 - A - 1 PUMPING SERVICES INC
- 3 - SPANIAK TRUST
- 4 - SPANIAK REVOCABLE TRUST
- 5 - GAVAGHAN
- 6 - LARSON
- 7 - LOGGING
- 8 - ROLLING ACRES
- 9 - MILLER TRUST
- 10 - THOMPSON REVOCABLE TRUST
- 11 - DOPSON
- 12 - J, P, P, & D SCHOMBERG
- 13 - P SCHOMBERG
- 14 - SUITER
- 15 - KOLVE
- 16 - HEMKER
- 17 - R & J WOLTER
- 18 - H & K WOLTER
- 19 - WEGE
- 20 - D XIONG
- 21 - P XIONG & SAYAOVANG
- 22 - GREINER
- 23 - TURNER
- 24 - GARNESSE, SCHNEIDER, GARBERS
- 25 - DOVENBERG
- 26 - REEDY
- 27 - MARKING REVOCABLE TRUST
- 28 - YELICK
- 29 - J & D SCHOMBERG

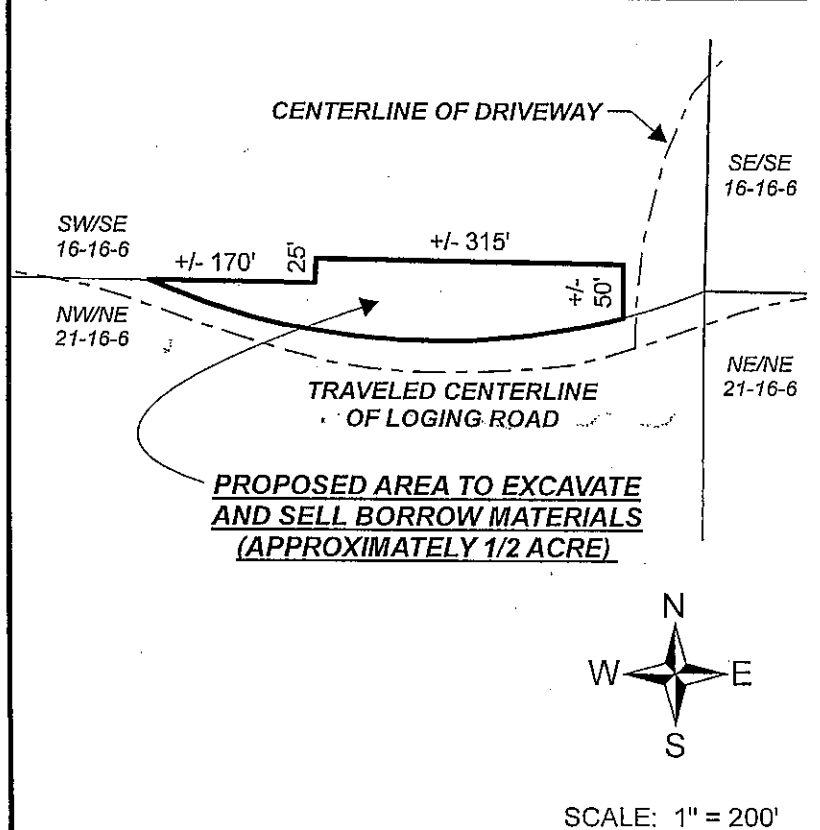

CONDITIONAL USE PERMIT NO. 823

PART OF THE SW/SE, SECTION 16, T16N, R6W & PART OF THE NW/NE, SECTION 21, T16N, R6W
TOWN OF BARRE
EDEN W & ELIZABETH SCHOMBERG