

TERMINATION OF CONDITIONAL USE PERMIT NO. 208 - TERMINATION NO. 71
REPORT OF THE PLANNING, RESOURCES AND DEVELOPMENT COMMITTEE
TO THE COUNTY BOARD ON A HEARING FOR TERMINATION OF A CONDITIONAL USE PERMIT
TO THE COUNTY BOARD OF SUPERVISORS OF LA CROSSE COUNTY:

The La Crosse County Planning, Resources and Development Committee, having considered the application filed by:

LA CROSSE COUNTY ZONING, PLANNING AND LAND INFORMATION DEPARTMENT
400 4TH ST N – ROOM 3170 LA CROSSE WI 54601

and having held a public hearing on the 1st day of March, 2010 on a petition to terminate Conditional Use Permit No. 208 issued to Dean Blegan, W2795 Kreibich Coulee Rd, Coon Valley, WI and passed by the County Board in December of 1980, to construct and use a 40-ft X 100-ft building for manufacturing & warehousing a wholesale jewelry business on land zoned Agriculture District "A" in the Town of Greenfield – **Reason for terminating** – The building was never constructed and never operated from this parcel.

LAND DESCRIBED AS: All that part of the NE-NW of Section 25, T15N, R6W that lies south of Kreibich Coulee Rd, Town of Greenfield.

And pursuant to s. 59.69 Wis. Stats. and s. 17.36 Zoning Code: the Committee did publish and receive proof of a Class II notice of the hearing; did receive receipts of mailing of the notices to the affected Town Clerk(s); did hold a public hearing to hear testimony or correspondence from the people; and, did receive and consider action from the affected Town Board(s). The Committee and the affected Town Board(s), under s. 17.36(4), have the authority to approve the application with integral conditions or to disapprove of the application. Having considered the entire record the Committee's recommendation is to: **Terminate.**

By a vote of 4 in favor (2 excused – Keil-Wehrs and 1 absent – Manthei) the Committee recommended approval to terminate Conditional Use Permit No. 208 to operate and manufacture jewelry.

Dated this 10th day of March, 2010

ZONING, PLANNING AND LAND INFORMATION DEPARTMENT

BY 
Jeff Bluske, Director
Zoning, Planning and Land Information Department

LA CROSSE COUNTY PLANNING, RESOURCES AND DEVELOPMENT COMMITTEE

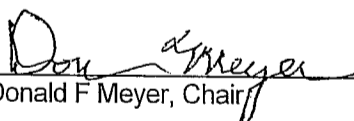
BY 
Donald F Meyer, Chair

THE COUNTY BOARD took the following action this 18TH day of MARCH, 2010

Approved termination

Denied the application

STATE OF WISCONSIN
COUNTY OF LA CROSSE

I, Linda A. Stone, County Clerk of La Crosse County do hereby certify that this document is a true and correct copy of the original Termination of a Conditional Use Permit required by law to be in my custody and which the County Board of Supervisors of La Crosse County approved at a meeting held on the 18th day of March, 2010.

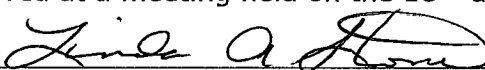
Linda A. Stone, La Crosse County Clerk

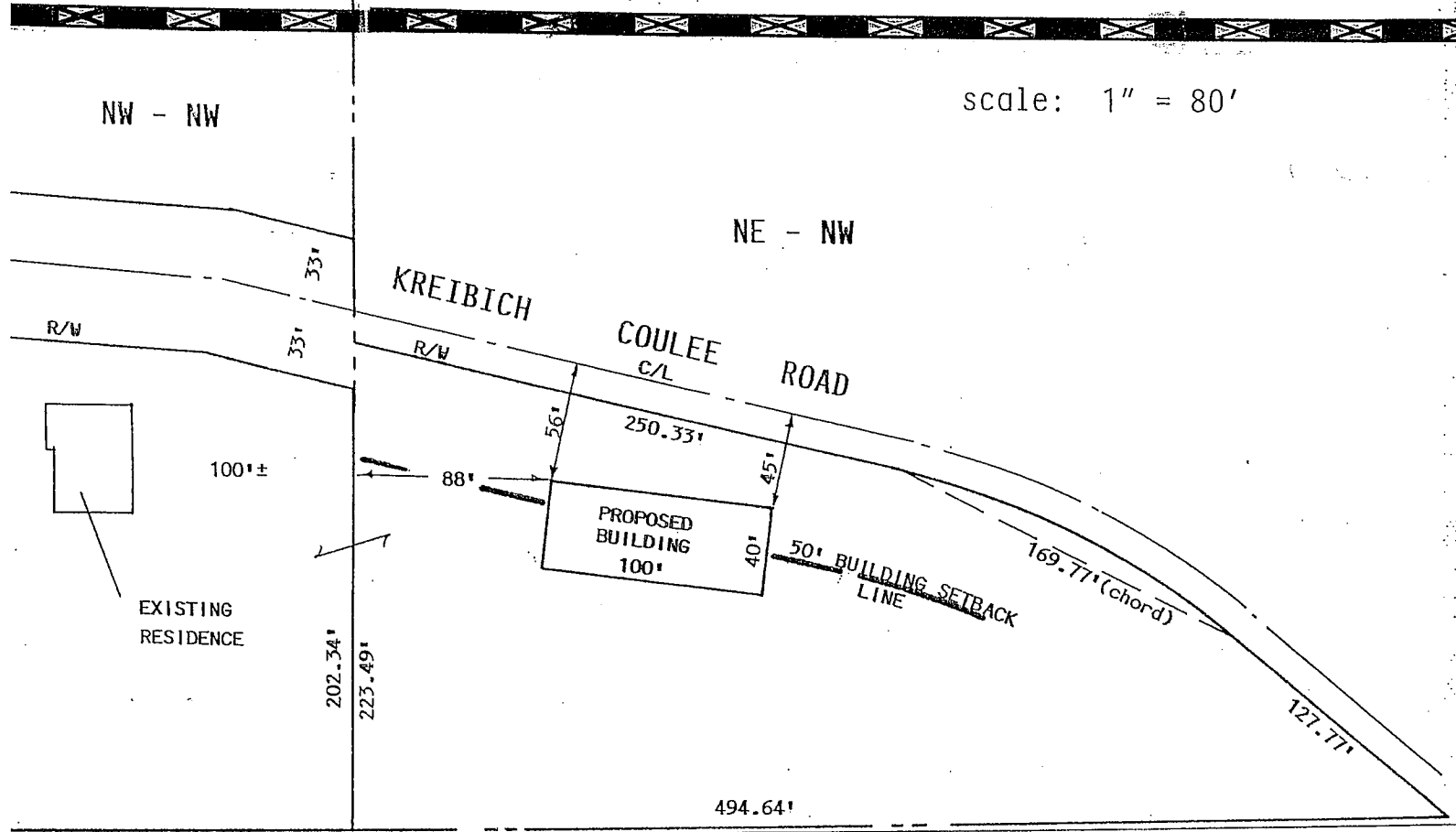
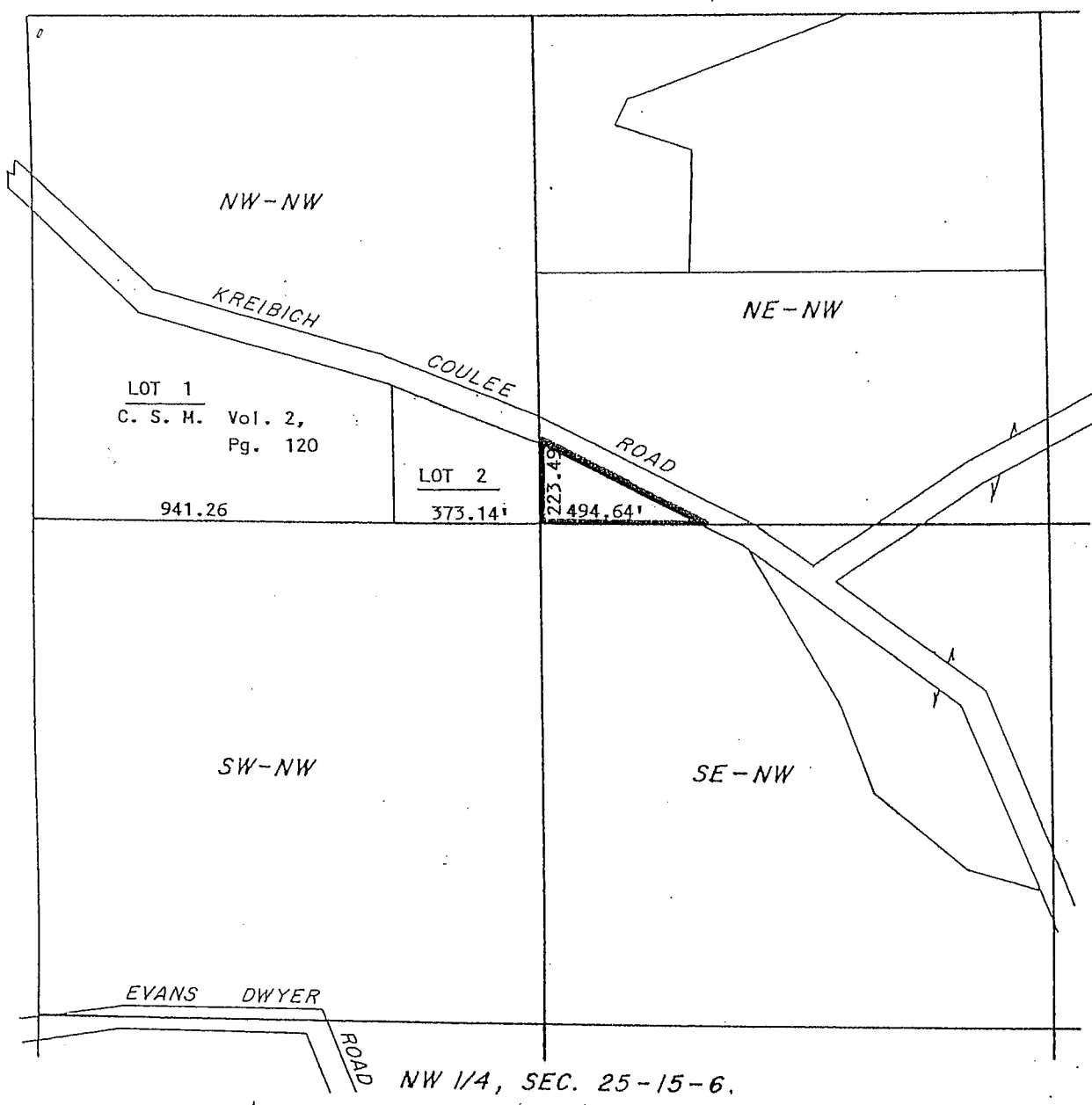

CONDITIONAL USE PERMIT APPLICATION 208
Part of the NE 1/4 of the NW 1/4 of Sec. 25, T 15 N, R 6 W. Town of Greenfield.
APPLICATION BY DEAN H. BLEGEN