

TERMINATION OF CONDITIONAL USE PERMIT NO. 5 - TERMINATION NO. 64

REPORT OF THE PLANNING, RESOURCES AND DEVELOPMENT COMMITTEE
TO THE COUNTY BOARD ON A HEARING FOR TERMINATION OF A CONDITIONAL USE PERMIT

TO THE COUNTY BOARD OF SUPERVISORS OF LA CROSSE COUNTY:

The La Crosse County Planning, Resources and Development Committee, having considered the application filed by:

LA CROSSE COUNTY ZONING, PLANNING AND LAND INFORMATION DEPARTMENT
400 4TH ST N - ROOM 3170 LA CROSSE WI 54601

and having held a public hearing on the 4th day of January, 2010 on a petition to terminate Conditional Use Permit No. 5 issued to Ernest & Shirley Eggett, 1050 Shorewood Dr, La Crosse, WI and passed by the County Board in August of 1979, to sell Christmas Trees during the period from November 15 until Christmas in the rear of his residence on land zoned Residential District "A" in the Town of Shelby. **Reason for terminating** - The Conditional Use Permit has not been utilized since December of 2000.

LAND DESCRIBED AS: Lot 5, Block 10 - First Addition to Wedgewood Terrace Addition. Town of Shelby.

And pursuant to s. 59.69 Wis. Stats. and s. 17.36 Zoning Code: the Committee did publish and receive proof of a Class II notice of the hearing; did receive receipts of mailing of the notices to the affected Town Clerk(s); did hold a public hearing to hear testimony or correspondence from the people; and, did receive and consider action from the affected Town Board(s). The Committee and the affected Town Board(s), under s. 17.36(4), have the authority to approve the application with integral conditions or to disapprove of the application. Having considered the entire record the Committee's recommendation is to: Terminate

By a vote of 6 inffavor, 1 excused-Keil, the Committee recommended termination of Conditional Use Permit NO. 5

Dated this 13th day of January, 2010

ZONING, PLANNING AND LAND INFORMATION DEPARTMENT

BY Jeff Bluske
Jeff Bluske, Director
Zoning, Planning and Land Information Department

LA CROSSE COUNTY PLANNING, RESOURCES AND DEVELOPMENT COMMITTEE

BY Donald F. Meyer
Donald F Meyer, Chair

THE COUNTY BOARD took the following action this 21 day of January 2010

Approved termination

Denied the application

STATE OF WISCONSIN
COUNTY OF LA CROSSE

I, Linda A. Stone, County Clerk of La Crosse County do hereby certify that this document is a true and correct copy of the original Termination of a Conditional Use Permit required by law to be in my custody and which the County Board of Supervisors of La Crosse County approved at a meeting held on the 21st day of January, 2010.

Linda A. Stone
Linda A. Stone, La Crosse County Clerk

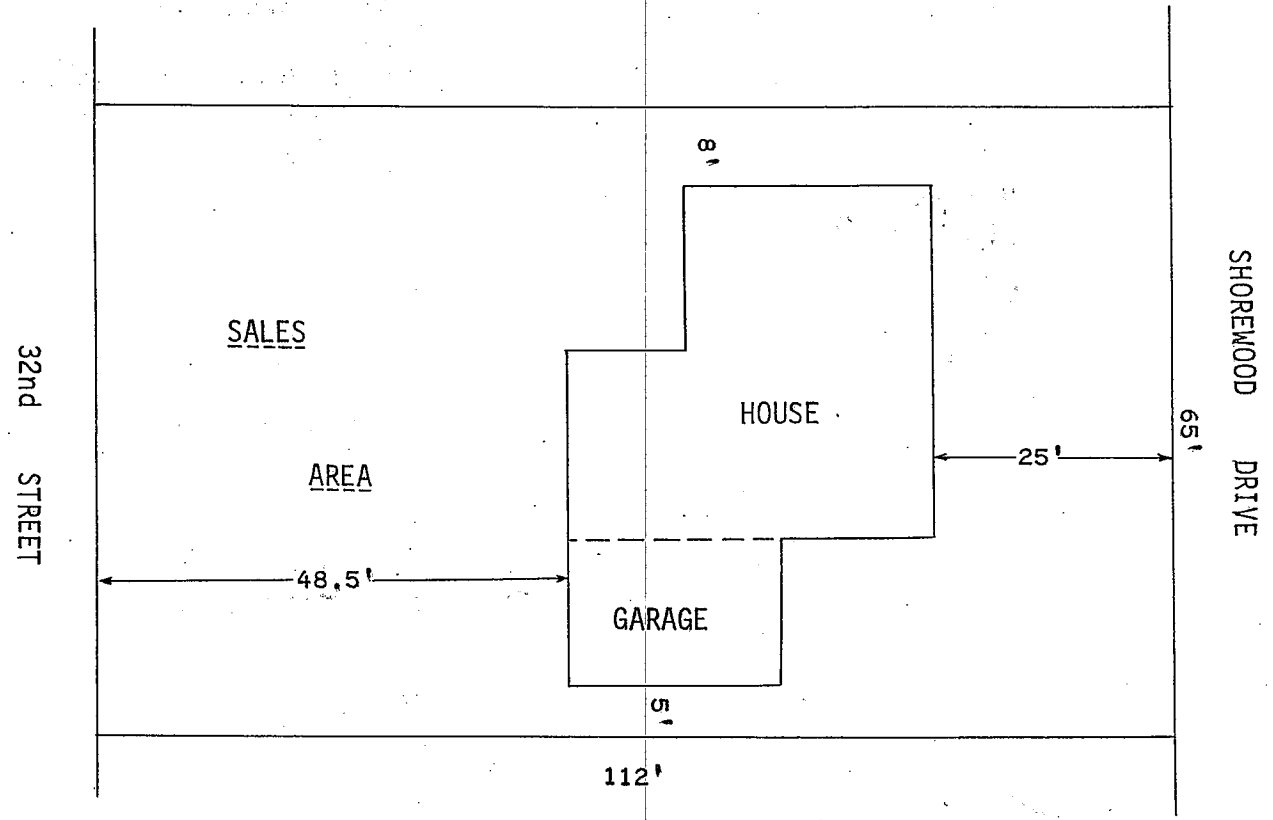
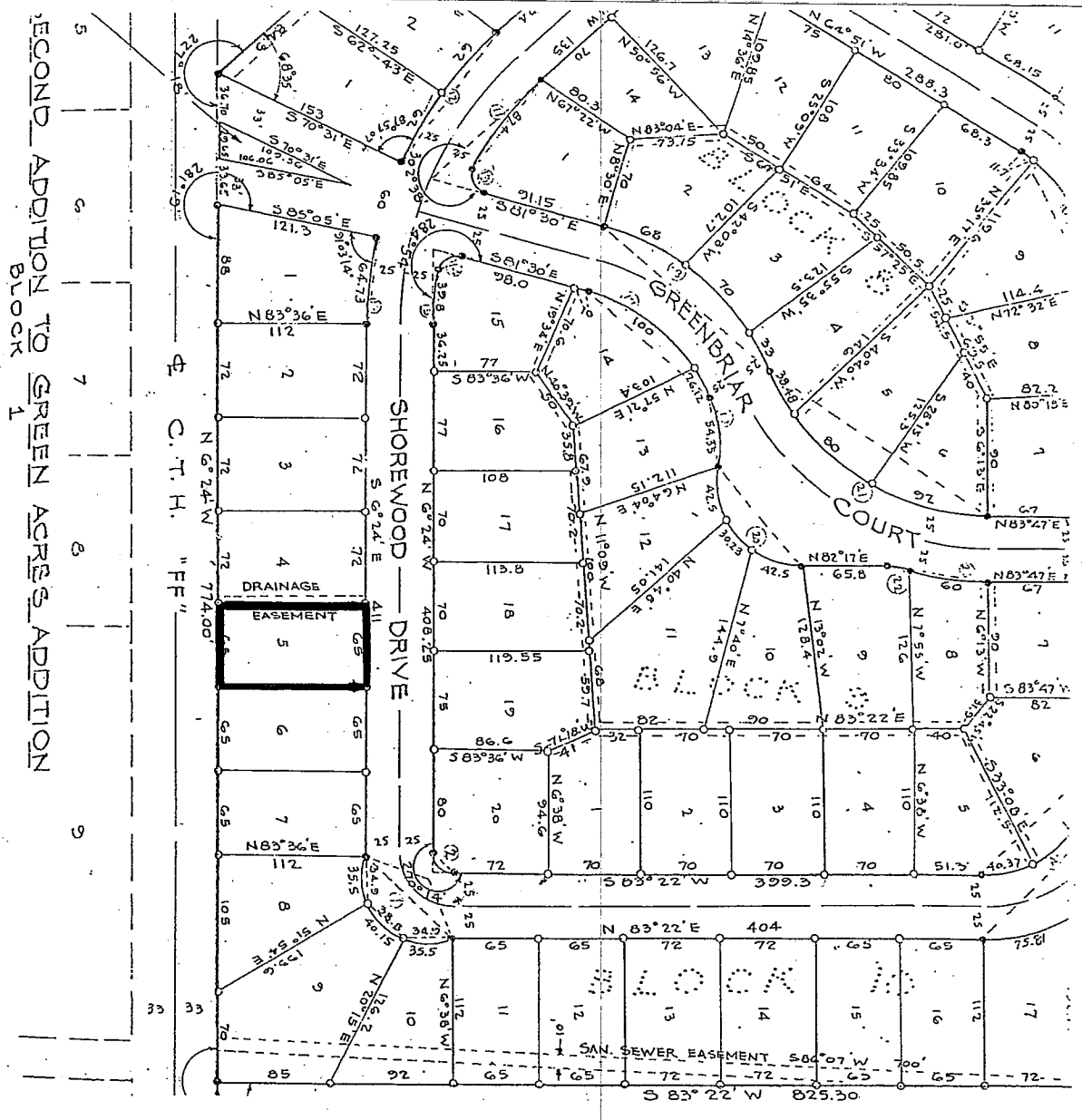

CONDITIONAL USE PERMIT APPLICATION NO. 5
 LOT 5, BLOCK 10 FIRST ADDITION TO WEDGEWOOD
 TERRACE ADDITION, TOWN OF SHELBY.
 APPLICATION BY ERNEST B. EGGETT.