

TERMINATION OF CONDITIONAL USE PERMIT NO. 152 - TERMINATION NO. 68

REPORT OF THE PLANNING, RESOURCES AND DEVELOPMENT COMMITTEE
TO THE COUNTY BOARD ON A HEARING FOR TERMINATION OF A CONDITIONAL USE PERMIT

TO THE COUNTY BOARD OF SUPERVISORS OF LA CROSSE COUNTY:

The La Crosse County Planning, Resources and Development Committee, having considered the application filed by:

LA CROSSE COUNTY ZONING, PLANNING AND LAND INFORMATION DEPARTMENT
400 4TH ST N - ROOM 3170 LA CROSSE WI 54601

and having held a public hearing on the 1st day of February, 2010 on a petition to terminate Conditional Use Permit No. 152 issued to Richard & Arlene Eirschele, 2701 Boschert St, La Crosse, WI and passed by the County Board in October of 1989, to operate a Christmas Tree Sales Lot on land zoned Residential District "A" in the Town of Shelby. **Reason for terminating** - This business has not operated for the past 12 consecutive months.

LAND DESCRIBED AS: Lot 6, Block 3, Except the North 1/2, Joseph Boschert Suburban Addition to the Town of Shelby.

And pursuant to s. 59.69 Wis. Stats. and s. 17.36 Zoning Code: the Committee did publish and receive proof of a Class II notice of the hearing; did receive receipts of mailing of the notices to the affected Town Clerk(s); did hold a public hearing to hear testimony or correspondence from the people; and, did receive and consider action from the affected Town Board(s). The Committee and the affected Town Board(s), under s. 17.36(4), have the authority to approve the application with integral conditions or to disapprove of the application. Having considered the entire record the Committee's recommendation is to: **TERMINATE**

By a vote of 6 in favor (1 excused-Keil), the Committee recommended termination of this permit based on a voluntary letter concurring with no business operation within the last 12 months.

Dated this 10th day of February, 2010

ZONING, PLANNING AND LAND INFORMATION DEPARTMENT

BY

Jeff Bluske, Director
Zoning, Planning and Land Information Department

LA CROSSE COUNTY PLANNING, RESOURCES AND DEVELOPMENT COMMITTEE

BY

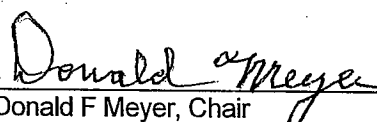
Donald F Meyer, Chair

THE COUNTY BOARD took the following action this 18 day of February 2010

Approved termination

Denied the application

STATE OF WISCONSIN
COUNTY OF LA CROSSE

I, Linda A. Stone, County Clerk of La Crosse County do hereby certify that this document is a true and correct copy of the original Termination of a Conditional Use Permit required by law to be in my custody and which the County Board of Supervisors of La Crosse County approved at a meeting held on the 18th day of February, 2010.

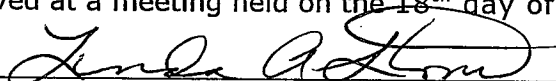
Linda A. Stone, La Crosse County Clerk

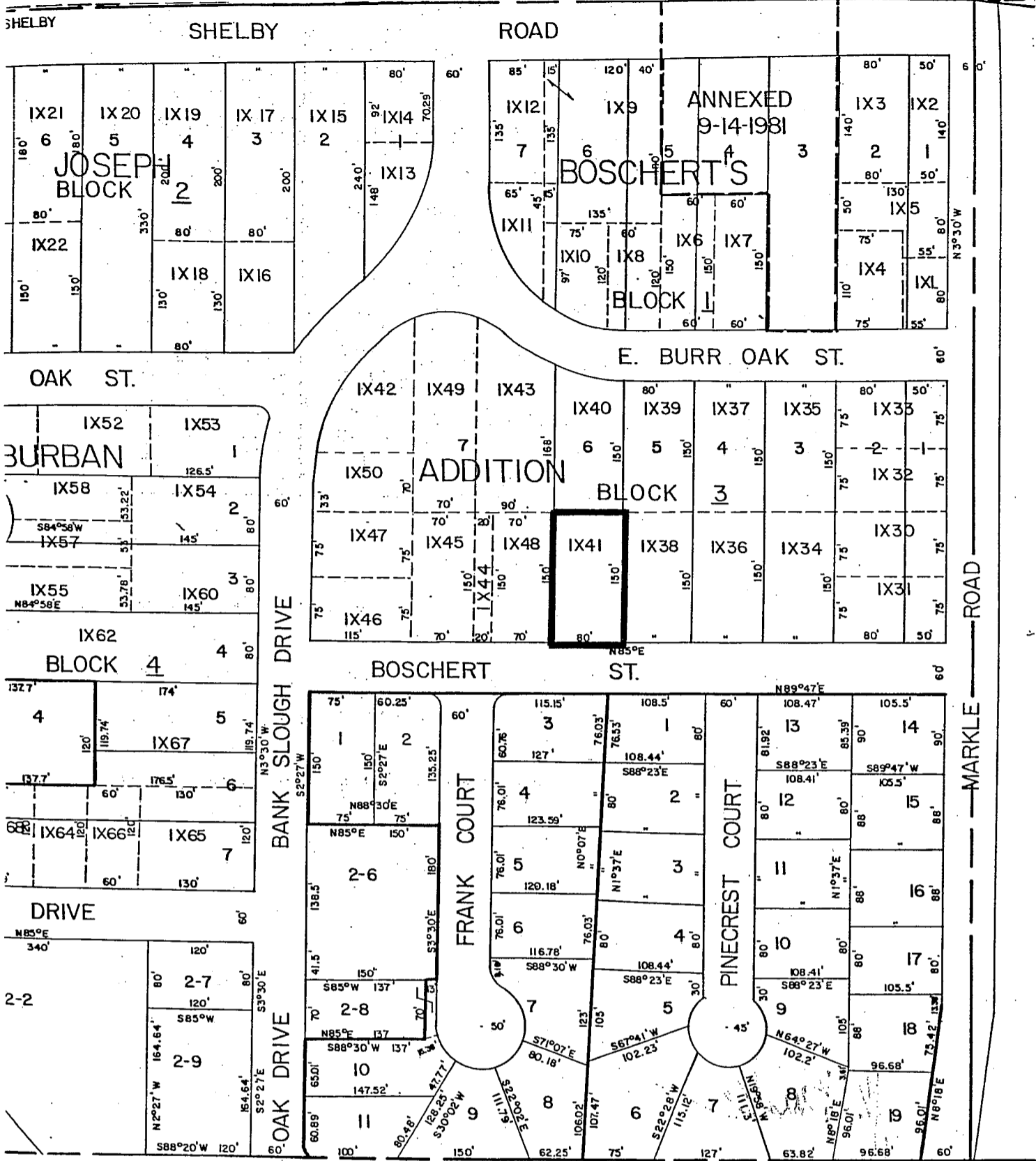

CONDITIONAL USE APPLICATION NO. 152

Lot 6, Blk. 3, except the North 1/2, Joseph Boschert's Suburban Addition. Town of Shelby.

APPLICATION BY RICHARD J. EIRSCHLE.