

TERMINATION OF CONDITIONAL USE PERMIT NO. 106 - TERMINATION NO. 67

REPORT OF THE PLANNING, RESOURCES AND DEVELOPMENT COMMITTEE  
TO THE COUNTY BOARD ON A HEARING FOR TERMINATION OF A CONDITIONAL USE PERMIT

TO THE COUNTY BOARD OF SUPERVISORS OF LA CROSSE COUNTY:

The La Crosse County Planning, Resources and Development Committee, having considered the application filed by:

LA CROSSE COUNTY ZONING, PLANNING AND LAND INFORMATION DEPARTMENT  
400 4<sup>TH</sup> ST N - ROOM 3170 LA CROSSE WI 54601

and having held a public hearing on the 1<sup>st</sup> day of February, 2010 on a petition to terminate Conditional Use Permit No. 106 issued to Harvey & Joseph Klafke, N6298 County Road OT, Onalaska, WI; current owners, Michael Klafke, N6298 Cole Ct, Onalaska, WI and passed by the County Board in October of 1985 to operate a taxidermy business on land zoned Agricultural District "A" in the Town of Onalaska - **Reason for terminating**  
- The business has not operated in the past 12 consecutive months

**LAND DESCRIBED AS:** The North 107.25 feet of the West 412.5 feet of the NW-SE of Section 18, T17N, R7W. Town of Onalaska.

And pursuant to s. 59.69 Wis. Stats. and s. 17.36 Zoning Code: the Committee did publish and receive proof of a Class II notice of the hearing; did receive receipts of mailing of the notices to the affected Town Clerk(s); did hold a public hearing to hear testimony or correspondence from the people; and, did receive and consider action from the affected Town Board(s). The Committee and the affected Town Board(s), under s. 17.36(4), have the authority to approve the application with integral conditions or to disapprove of the application. Having considered the entire record the Committee's recommendation is to: **Terminate.**

**By a vote of 6 in favor (1 excused-Keil), the Committee recommended termination of this permit based on a voluntary letter concurring with no business operation within the last 12 months.**

Dated this 10<sup>th</sup> day of February, 2010

ZONING, PLANNING AND LAND INFORMATION DEPARTMENT

BY

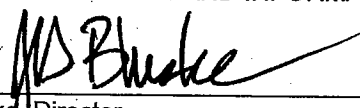
  
Jeff Bluske, Director  
Zoning, Planning and Land Information Department

LA CROSSE COUNTY PLANNING, RESOURCES AND DEVELOPMENT COMMITTEE

BY

  
Donald F Meyer, Chair

THE COUNTY BOARD took the following action this 18 day of February 2010

Approved termination

Denied the application

STATE OF WISCONSIN  
COUNTY OF LA CROSSE

I, Linda A. Stone, County Clerk of La Crosse County do hereby certify that this document is a true and correct copy of the original Termination of a Conditional Use Permit required by law to be in my custody and which the County Board of Supervisors of La Crosse County approved at a meeting held on the 18<sup>th</sup> day of February, 2010.

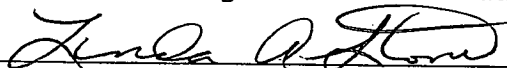
  
Linda A. Stone, La Crosse County Clerk

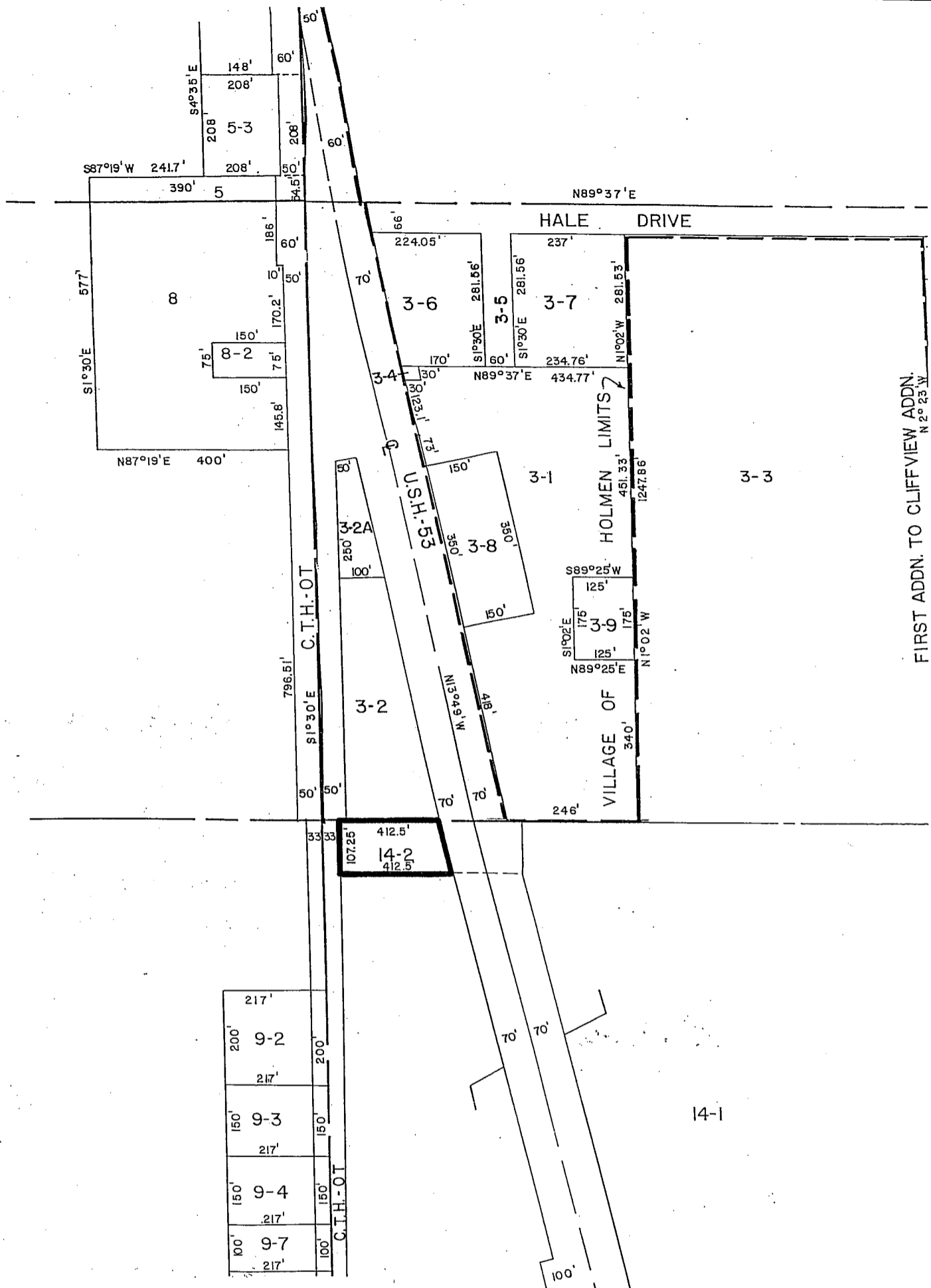

FIRST ADDN. TO CLIFFVIEW ADDN.  
N 2° 23' W

# CONDITIONAL USE APPLICATION NO. 106

PART OF THE NW 1/4 OF SE 1/4 OF SEC. 18, T17N, R7W.  
TOWN OF ONALASKA.

APPLICATION BY HARVEY & JOSEPH KLAFKE.