

TERMINATION OF CONDITIONAL USE PERMIT NO. 1 - TERMINATION NO. 41

REPORT OF THE PLANNING, RESOURCES AND DEVELOPMENT COMMITTEE  
TO THE COUNTY BOARD ON A HEARING FOR TERMINATION OF A CONDITIONAL USE PERMIT

TO THE COUNTY BOARD OF SUPERVISORS OF LA CROSSE COUNTY:

The La Crosse County Planning, Resources and Development Committee, having considered the application filed by:

LA CROSSE COUNTY ZONING, PLANNING AND LAND INFORMATION DEPARTMENT  
400 4<sup>TH</sup> ST N – ROOM 3170 LA CROSSE WI 54601

and having held a public hearing on the 2<sup>nd</sup> day of March, 2009 on a petition to terminate Conditional Use

Permit No. 1 issued to Loretta Ingram, current owners Loretta (Ingram) Perry and Elaine Ross, W7815

Amsterdam Prairie Rd, Holmen, WI & Susan A Grebel, W7787 Amsterdam Prairie Rd, Holmen, WI and passed

by the County Board in January of 1979 to operate a cooperative health food business in the Town of Holland

**Reason for terminating** – The business has not operated during the past 12 consecutive months.

**LAND DESCRIBED AS:** Part of the NW-NE of Section 23, T18N, R8W as described in tax parcel numbers 8-1046-1 & 8-1046-6. Town of Holland

And pursuant to s. 59.69 Wis. Stats. and s. 17.36 Zoning Code: the Committee did publish and receive proof of a Class II notice of the hearing; did receive receipts of mailing of the notices to the affected Town Clerk(s); did hold a public hearing to hear testimony or correspondence from the people; and, did receive and consider action from the affected Town Board(s). The Committee and the affected Town Board(s), under s. 17.36(4), have the authority to approve the application with integral conditions or to disapprove of the application. Having considered the entire record the Committee's recommendation is to: **Terminate**

**By a vote of 6 in favor, 1 excused-Keil, the Committee recommended termination of Conditional Use Permit No. 1**

Dated this 11th day of March, 2009

ZONING, PLANNING AND LAND INFORMATION DEPARTMENT

BY Jeff Bluske  
Jeff Bluske, Director  
Zoning, Planning and Land Information Department

LA CROSSE COUNTY PLANNING, RESOURCES AND DEVELOPMENT COMMITTEE

BY Don Meyer  
Don Meyer, Chairmain

THE COUNTY BOARD took the following action this 19 day of March 2009

Approved termination

~~Denied the application~~

STATE OF WISCONSIN  
COUNTY OF LA CROSSE  
I, Linda A. Stone, County Clerk of La Crosse County do hereby certify that this document is a true and correct copy of the original Termination of a Conditional Use Permit required by law to be in my custody and which the County Board of Supervisors of La Crosse County approved at a meeting held on the 19<sup>th</sup> day of March 2009.  
Linda A. Stone  
Linda A. Stone, La Crosse County Clerk

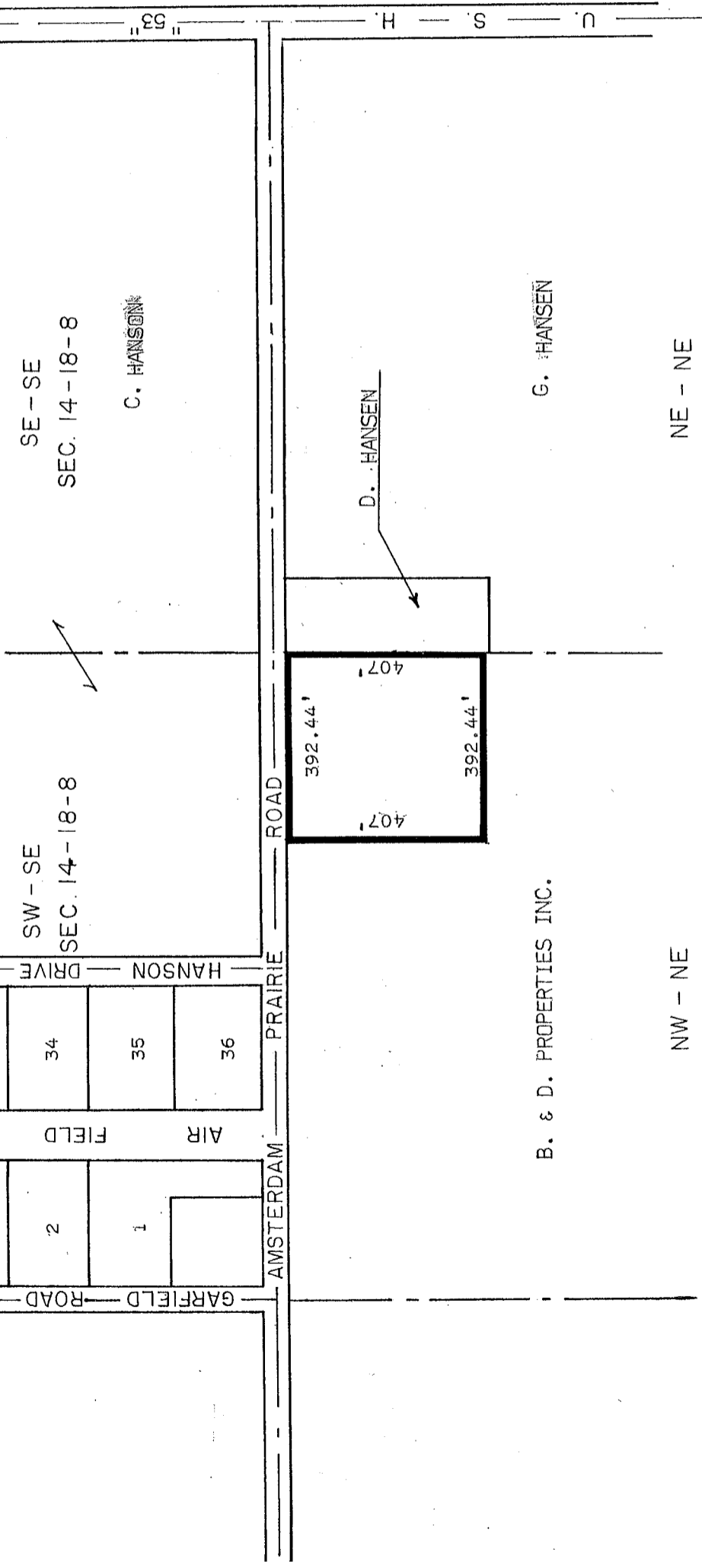

SE - SE  
SEC. 14 - 18 - 8

C. HANSON

SW - SE  
SEC. 14 - 18 - 8

HANSON DRIVE

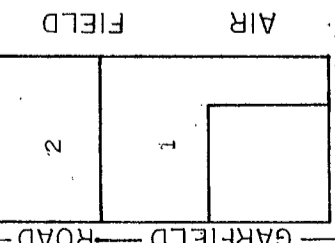
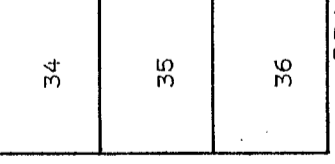

AMSTERDAM PRAIRIE ROAD

D. HANSEN

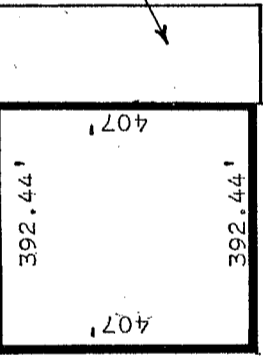

G. HANSEN

B. & D. PROPERTIES INC.

NE - NE

SEC. 23 - 18 - 8

NW - NE

SEC. 23 - 18 - 8

CONDITIONAL USE PERMIT APPLICATION NO. 1

PART OF THE NW 1/4 OF THE NE 1/4 OF SEC. 23, T 18 N,  
R 8 W, TOWN OF HOLLAND.

APPLICATION BY LORETTA L. INGRAM.