

TERMINATION OF CONDITIONAL USE PERMIT NO. 142 - TERMINATION NO. 27

REPORT OF THE PLANNING, RESOURCES AND DEVELOPMENT COMMITTEE
TO THE COUNTY BOARD ON A HEARING FOR TERMINATION OF A CONDITIONAL USE PERMIT

TO THE COUNTY BOARD OF SUPERVISORS OF LA CROSSE COUNTY:

The La Crosse County Planning, Resources and Development Committee, having considered the application filed by:

CHAD VANDENLANGENBERG, GIS SPECIALIST/ENFORCEMENT OFFICER
LA CROSSE COUNTY ZONING, PLANNING AND LAND INFORMATION DEPARTMENT
400 4TH ST N - ROOM 3170 LA CROSSE WI 54601

and having held a public hearing on the 29th day of December, 2008 on a petition to terminate Conditional Use Permit No. 142 issued to Sylvan Holter, current owner Clarence and Sandra Harris, N7304 County Road XX Holmen, WI, and passed by the County Board on May 31, 1988 to keep horses at this address in the Town of HOLLAND
Reason for terminating - the use is no longer utilized and has not been utilized for a period in excess of 12 consecutive months

LAND DESCRIBED AS: Lot 4 of Assessors Plat New Amsterdam. Town of Holland.

And pursuant to s. 59.69 Wis. Stats. and s. 17.36 Zoning Code: the Committee did publish and receive proof of a Class II notice of the hearing; did receive receipts of mailing of the notices to the affected Town Clerk(s); did hold a public hearing to hear testimony or correspondence from the people; and, did receive and consider action from the affected Town Board(s). The Committee and the affected Town Board(s), under s. 17.36(4), have the authority to approve the application with integral conditions or to disapprove of the application. Having considered the entire record the Committee's recommendation is to: **Terminate**.

By a vote of 5 in favor, 2 excused - Keil & Mach, the Committee recommended to terminate Conditional Use Permit No. 142.

Dated this 9th day of January, 2009

ZONING, PLANNING AND LAND INFORMATION DEPARTMENT

BY Jeff Bluske
Jeff Bluske, Director
Zoning, Planning and Land Information Department

LA CROSSE COUNTY PLANNING, RESOURCES AND DEVELOPMENT COMMITTEE

BY Donald Meyer
Donald Meyer, Chair

THE COUNTY BOARD took the following action this 15 day of January 2009

Approved termination

Denied the application

STATE OF WISCONSIN
COUNTY OF LA CROSSE

I, Linda A. Stone, County Clerk of La Crosse County do hereby certify that this document is a true and correct copy of the original conditional use permit required by law to be in my custody and which the County Board approved on the 15th day of January 2009.

Linda A. Stone

Linda A. Stone, La Crosse County Clerk

EXCLUSIVE AGRICULTURE

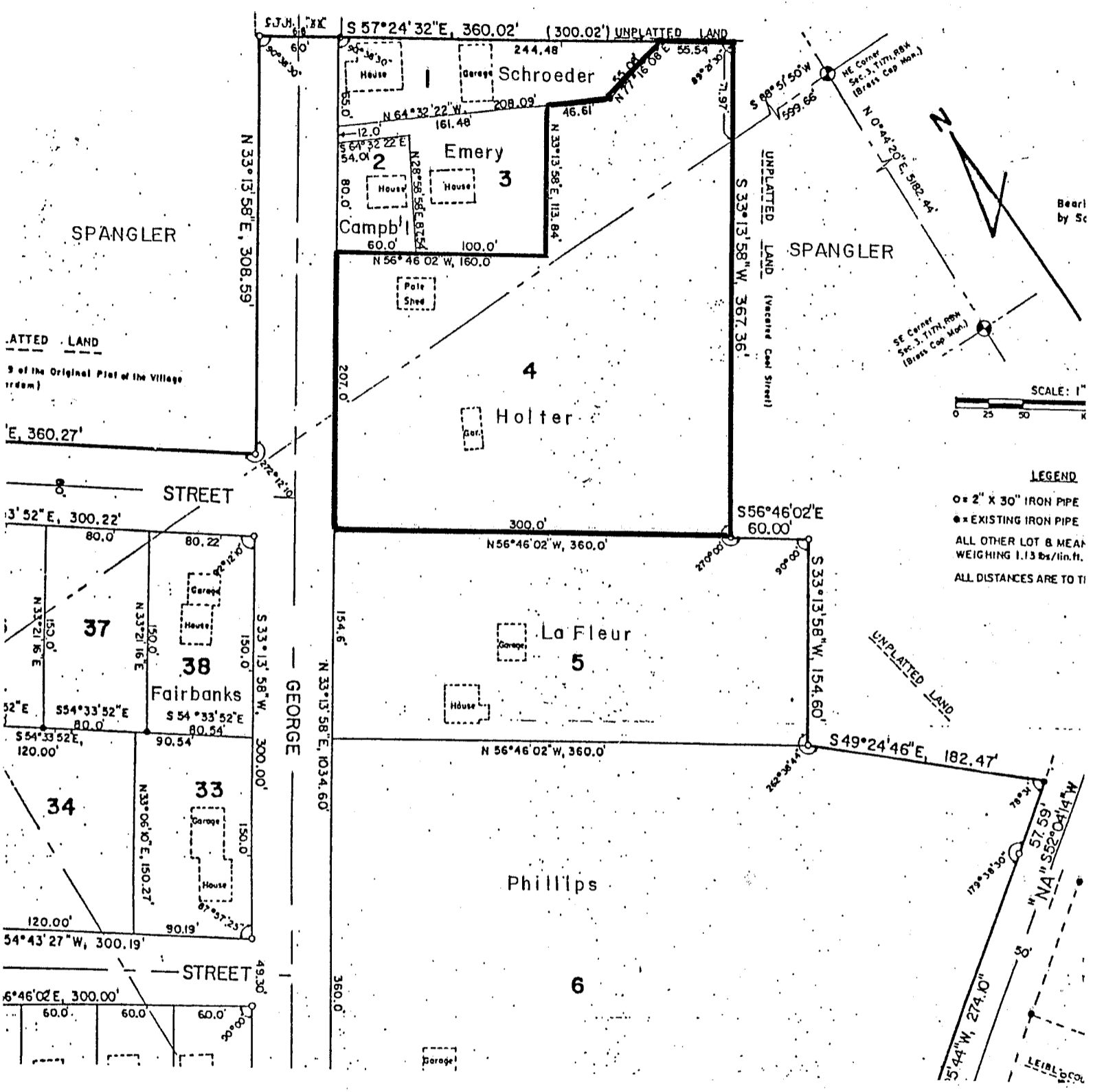

ZONING PETITION NO. 725
 CONDITIONAL USE APPLICATION NO. 142
 LOT 4 OF THE ASSESSOR'S PLAT OF NEW AMSTERDAM
 TOWN OF HOLLAND
 PETITION BY SYLVAN HOLTER