

TERMINATION OF CONDITIONAL USE PERMIT NO. 686 - TERMINATION NO. 25

REPORT OF THE PLANNING, RESOURCES AND DEVELOPMENT COMMITTEE
TO THE COUNTY BOARD ON A HEARING FOR TERMINATION OF A CONDITIONAL USE PERMIT

TO THE COUNTY BOARD OF SUPERVISORS OF LA CROSSE COUNTY:

The La Crosse County Planning, Resources and Development Committee, having considered the application filed by:

CHAD VANDENLANGENBERG, GIS SPECIALIST/ENFORCEMENT OFFICER
LA CROSSE COUNTY ZONING, PLANNING AND LAND INFORMATION DEPARTMENT
400 4TH ST N - ROOM 3170 LA CROSSE WI 54601

and having held a public hearing on the 1st day of December, 2008 on a petition to terminate

Conditional Use Permit No. 686 issued to Jerry & Beth Thurston, W7805 County Road Z, Onalaska, WI 54650

and passed by The County Board on July 21, 2005 to ship, receive and retail new and used firearms with a

Class 1 Federal Firearms license on land zoned

AGRICULTURE DISTRICT "A" in the Town of ONALASKA

Reason for terminating - the Thurston's have sold their home to his parents and moved to Richland County.

The permit was non-transferable.

LAND DESCRIBED AS: Lot 1 of Certified Survey Map No. 149, Volume 1. Town of Onalaska.

And pursuant to s. 59.69 Wis. Stats. and s. 17.36 Zoning Code: the Committee did publish and receive proof of a Class II notice of the hearing; did receive receipts of mailing of the notices to the affected Town Clerk(s); did hold a public hearing to hear testimony or correspondence from the people; and, did receive and consider action from the affected Town Board(s). The Committee and the affected Town Board(s), under s. 17.36(4), have the authority to approve the application with integral conditions or to disapprove of the application. Having considered the entire record the Committee's recommendation is to: **Terminate**

By a vote of 5 in favor, 2 excused - Meyer and Rauk, the Committee recommended approval to terminate Conditional Use Permit No. 686 because the parcel had been transferred to his parents and use had been discontinued for a period in excess of 12 consecutive months.

Dated this 12th day of December, 2008

ZONING, PLANNING AND LAND INFORMATION DEPARTMENT

BY Jeff Bluske
Jeff Bluske, Director
Zoning, Planning and Land Information Department

LA CROSSE COUNTY PLANNING, RESOURCES AND DEVELOPMENT COMMITTEE

BY Dennis Manthel
Dennis Manthel, Acting Chair

THE COUNTY BOARD took the following action this 18 day of December 2008

Approved termination

Denied the application

STATE OF WISCONSIN
COUNTY OF LA CROSSE

I, Marion I. Naegle, County Clerk of La Crosse County do hereby certify that this document is a true and correct copy of the original conditional use permit required by law to be in my custody and which the County Board approved on the 18th day of December 2008.

Marion I. Naegle
Marion I. Naegle, La Crosse County Clerk

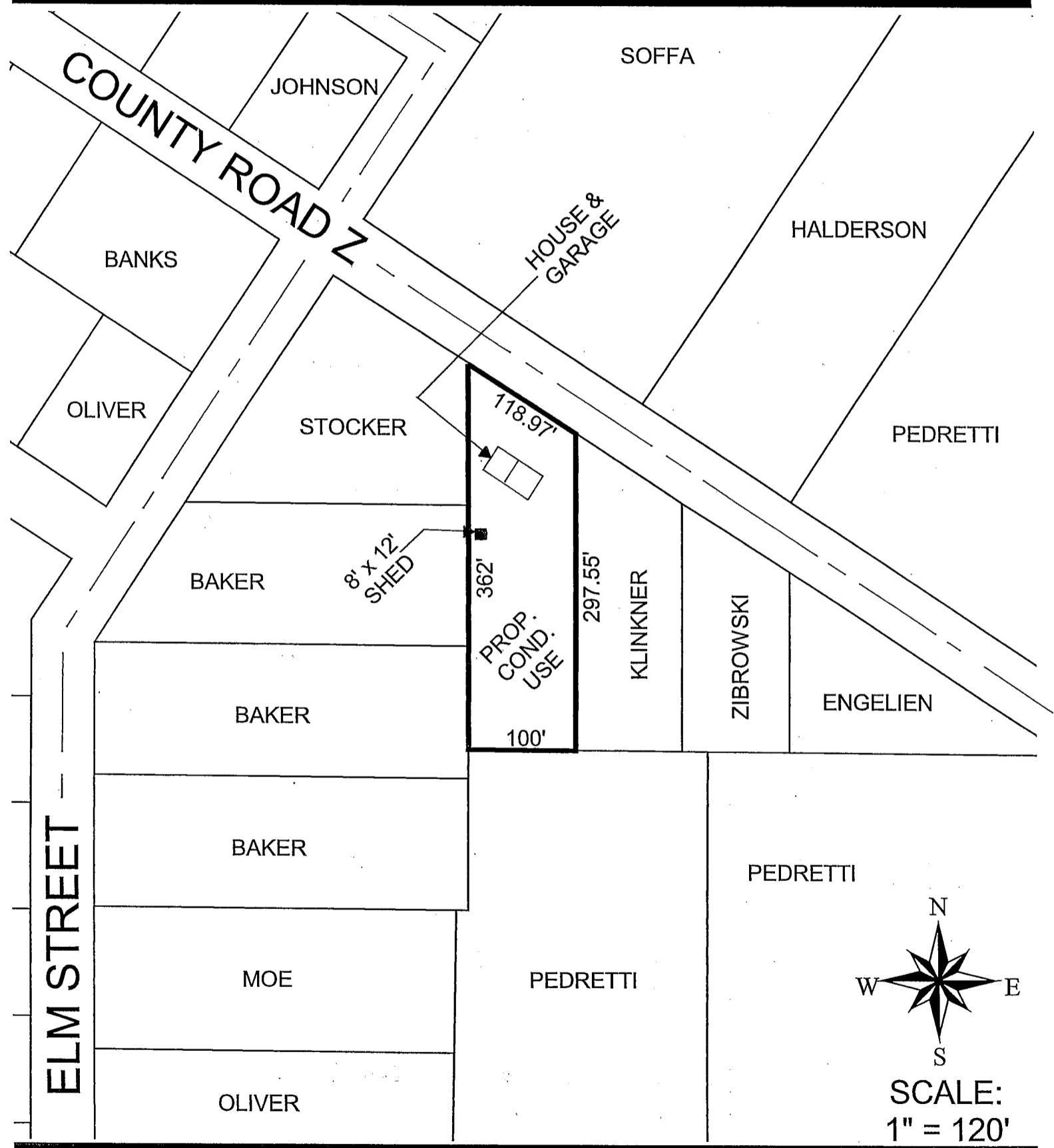
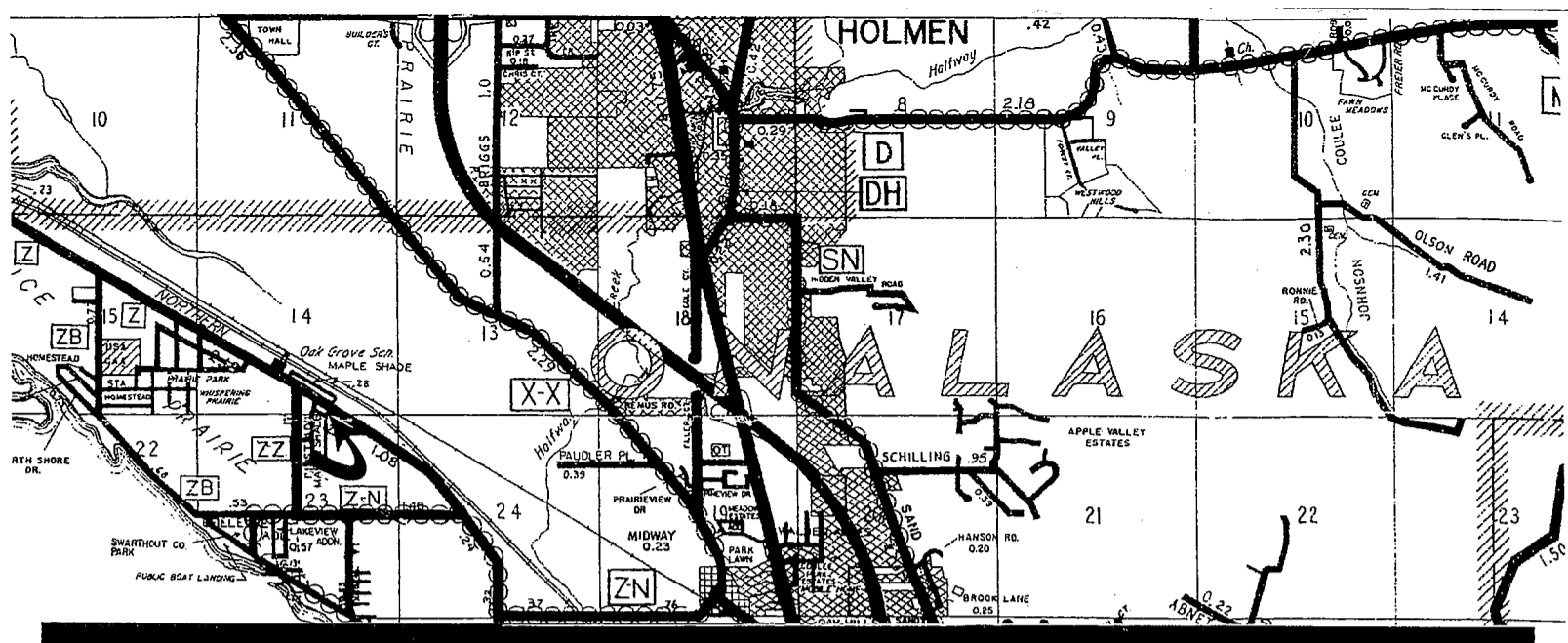

CONDITIONAL USE PERMIT #686
 CSM #149, VOLUME 1, LOT 1
 TOWN OF ONALASKA
 APPLICANTS: JERRY & BETH THURSTON